2026

WESTON HIGH SCHOOL PANORAMA

V42

WESTON WILDCATS 2026

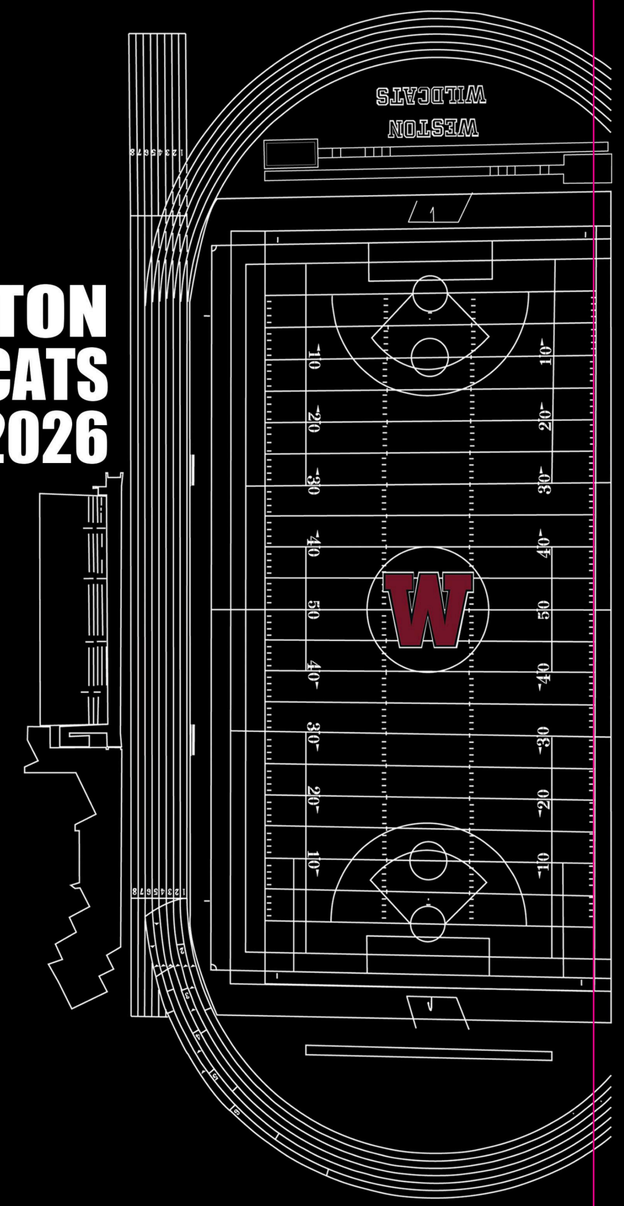

TABLE OF CONTENTS

02
seniors

88
underclass

114
faculty

126
sports

180
arts

200
student lfe

228
tribute ads

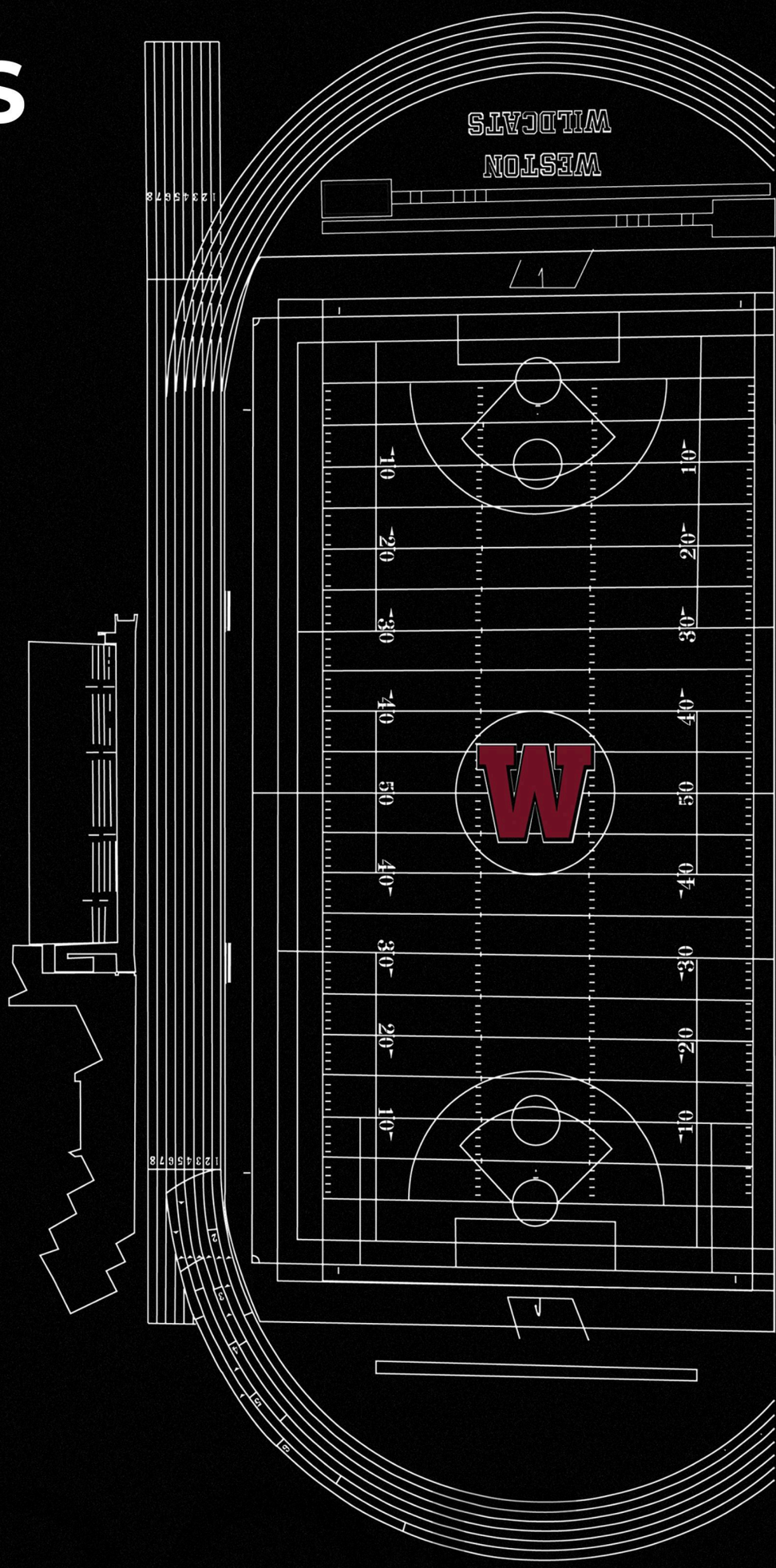

SENIORS

PROOF

Disclaimer: Colors shown on proof may vary from final printed page.

PROOF

Disclaimer: Colors shown on proof may vary from final printed page.

PROOF

Disclaimer: Colors shown on proof may vary from final printed page.

PROOF

Disclaimer: Colors shown on proof may vary from final printed page.

Weston High School

PROOF

Disclaimer: Colors shown on proof may vary from final printed page.

Class of 2026

PROOF

Disclaimer: Colors shown on proof may vary from final printed page.

SENIOR GROUPS

Country School

Woodland School

Disclaimer: Colors shown on proof may vary from final printed page.

LIFERS

NEWCOMERS

Disclaimer: Colors shown on proof may vary from final printed page.

Thank you to our Senior Leaders!

Class Parents Nancy Trodden, Janice Theriaque, Michelle Hipwood, & Gail Palmer

Faculty Advisors: Jeff Dias and Jessica Arena

Principal Sue Bairstow and Assistant Principal Todd Whitten

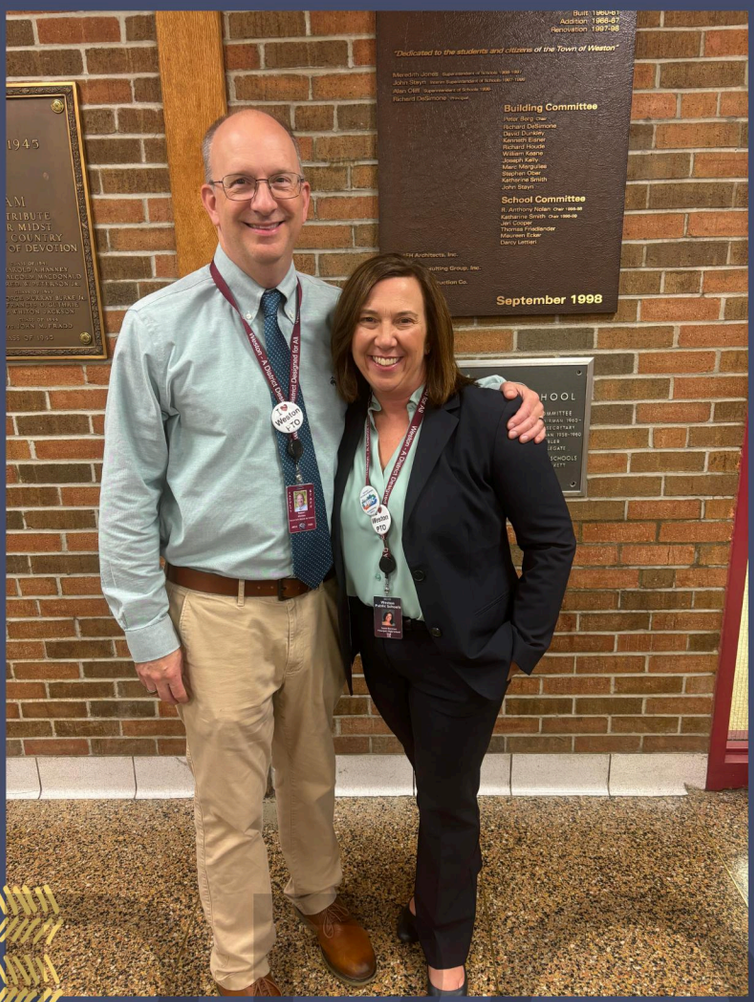

PROOF

Disclaimer: Colors shown on proof may vary from final printed page.

Student Leaders!

Masters of Ceremony: Bella Fleming & Zoe Smallman

Student Council President Tylanni Mawana, Student Council Secretary Aya Badlissi

Class Officers:

President: Chelian Subbiah; Vice President: Ryan Hinckley; Secretary: Zoey Hipwood; Treasurer: Margaret Liu/Nicholas Polymeros; SAC Rep: JJ Cutter/Kirsten Choi

PROOF

Disclaimer: Colors shown on proof may vary from final printed page.

W

C

FLORENCE BANGALIE
NIYAT BEREKET
KIERRA JACKSON
LAILA JAMES
YOHAN PAREEK
MIA'GIZELLE TENNYSON
OSCAR TORRES
D'MANI WILLIAMS
NEVAEH YANCEY

WE ARE WILD CATS

eston METCO
lass of 2026

BLACK&WHITE
DANCE

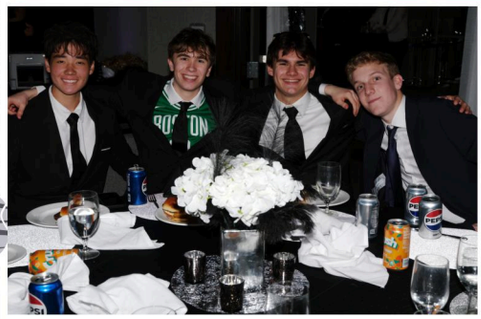

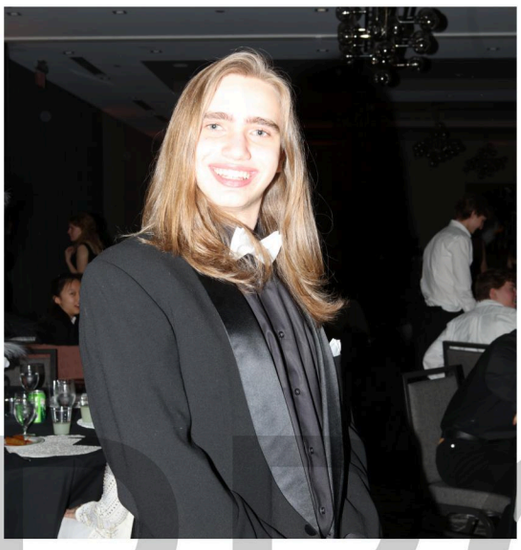

PROOF

Disclaimer: Colors shown on proof may vary from final printed page.

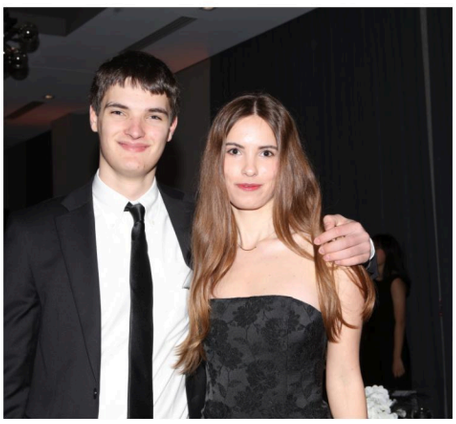

CLASS OF 2026

Photos courtesy of Douglas Keene

Disclaimer: Colors shown on proof may vary from final printed page.

PROOF

Class of 2026

THROWBACKS

PROOF

Disclaimer: Colors shown on proof may vary from final printed page.

PROOF

Disclaimer: Colors shown on proof may vary from final printed page.

Class of 2026

Throwbacks!

PROOF

Disclaimer: Colors shown on proof may vary from final printed page.

When We Were Very Young!

PROOF

Disclaimer: Colors shown on proof may vary from final printed page.

SENIOR

PROOF

Disclaimer: Colors shown on proof may vary from final printed page.

T-SHIRTS

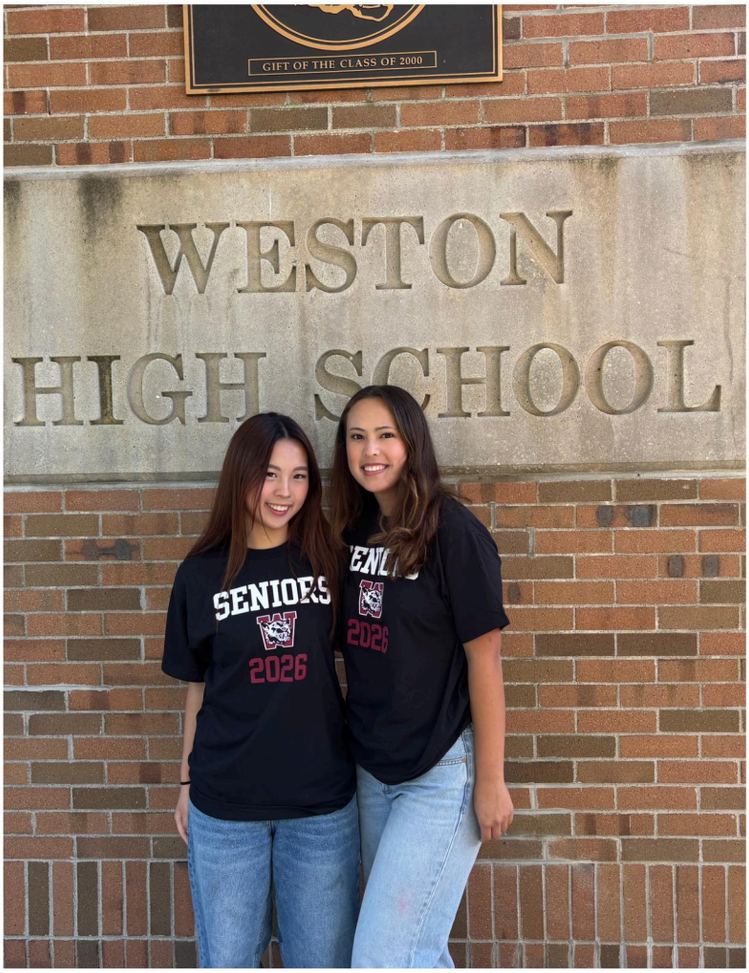

PROOF

Disclaimer: Colors shown on proof may vary from final printed page.

Powderpuff & Wayland Game!

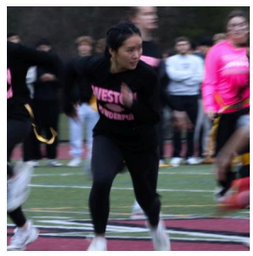

It was a great Thanksgiving weekend for Weston with wins in both the Powderpuff game on Wednesday and the annual T-giving football game against Wayland!

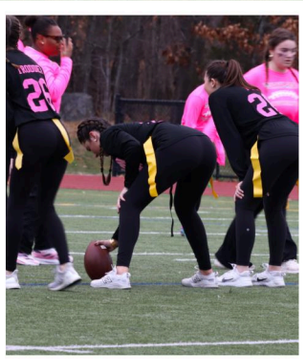

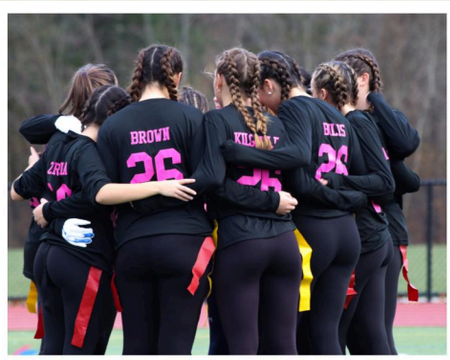

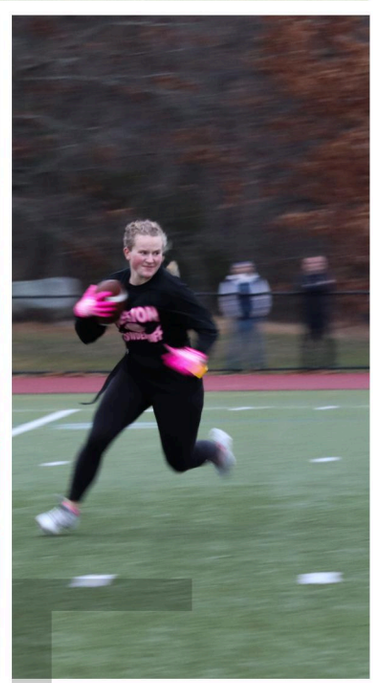

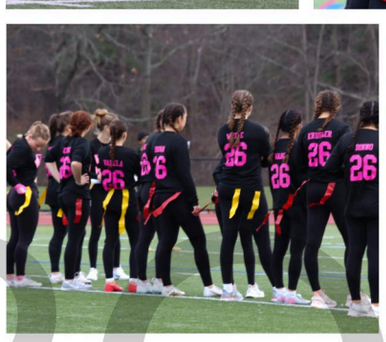

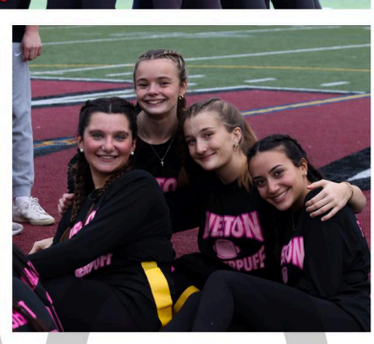

PROOF

Disclaimer: Colors shown on proof may vary from final printed page.

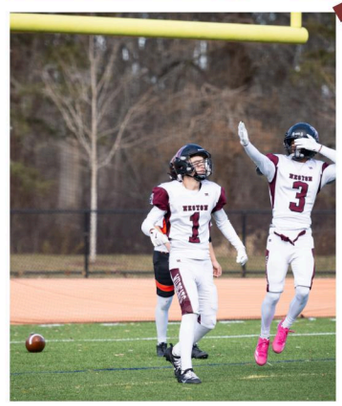

PROOF

Disclaimer: Colors shown on proof may vary from final printed page.

WHATS IN, IN 2026

PARKE sweatshirts

Tiktok

Frat snap

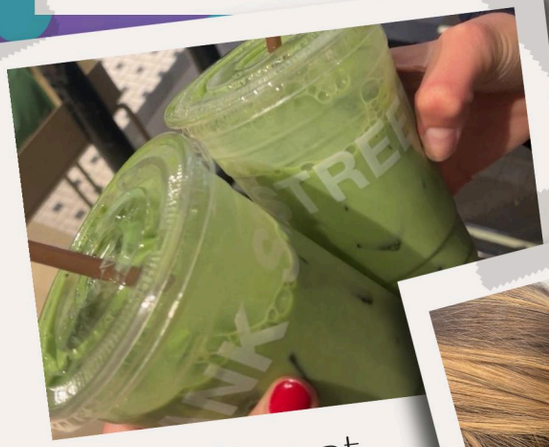

Blank Street Matcha

EMIJAY claw clips

5-Below Dumpling Squishies

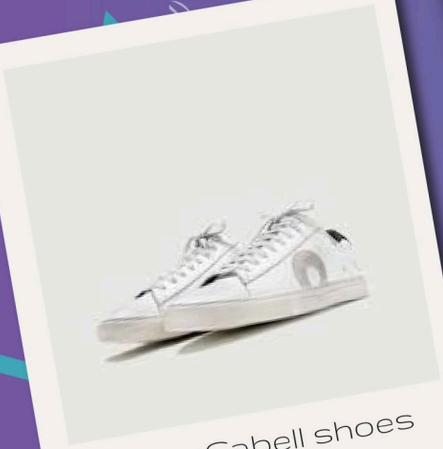

OliverCabell shoes

Drake Maye and Ann Michael Maye

PROOF

Disclaimer: Colors shown on proof may vary from final printed page.

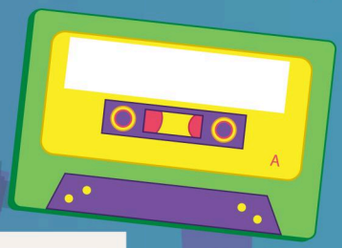

6-7

Pop-Up Bagels

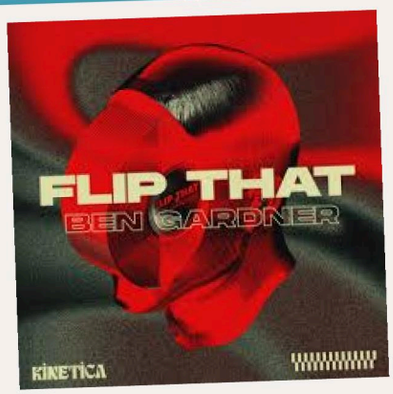

Flip That by Ben Gardner

Weston Road

Polka Dots

Boston Birkenstocks

Love Shack Fancy

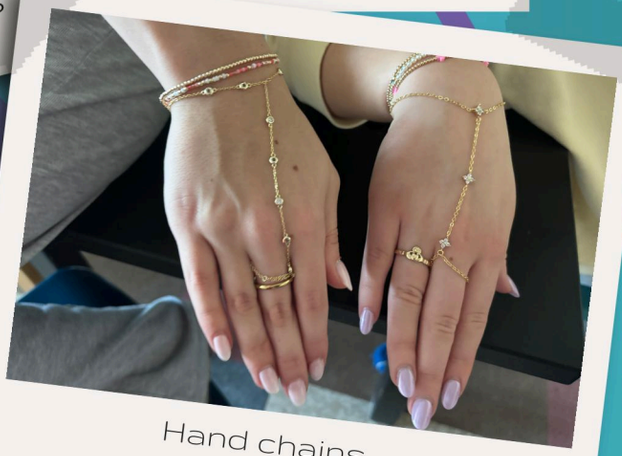

Hand chains

PROOF

Disclaimer: Colors shown on proof may vary from final printed page.

SENIOR SUPERLATIVES

EVERYONE'S Secret Crush

Cam Cort
And
Thanai Papageorgiou

LONGEST Weston/METCO Friendship

Teo Buchbinder
And
D'Mani Williams

CLASS Parents

Chelian Subbiah
And
Carlie Briere

WORST Case of Senioritis

Sadie Nelson
and
Sophia Tian

BEST Nickname

AZAP
And
BFLEM

CLASS Clowns

Henry Kano
And
Florence Bangalie

MOST Contagious Laugh

Owen Gold
And
Zoey Hipwood

PROOF

Disclaimer: Colors shown on proof may vary from final printed page.

MOST Likely to Be Famous

Ben Gardner
And
Kierra Jackson

BIGGEST Danger to Pedestrians

Oscar Torres
and
Evvy Fine

BIGGEST Flirt

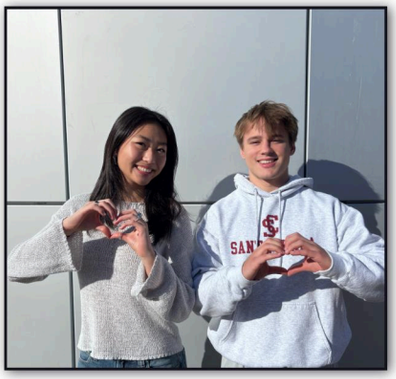

Massimo Buchbinder
and
Cailyn Chien

SECRET Twins

Annie Rassiger
and
Searcy Kilgallen

MOST Creative

Sofie Forsythe
and
Sienna Nino

BEST Dressed

Nico Carrillo
And
Jiacee Ng

COUPLE That Should Have Been

Rex Li
and
Michelle Wang

BEST Bromance

Liam Strik
And
Christian Rivard

Disclaimer: Colors shown on proof may vary from final printed page.

PROOF

SENIOR SUPERLATIVES

BEST to Bring Home to Your Parents

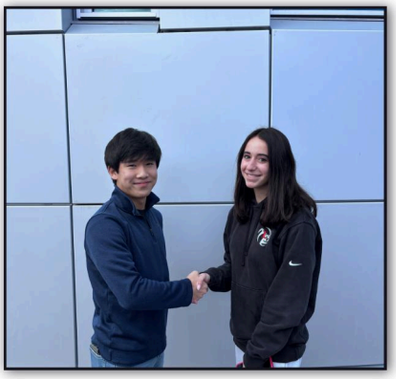

Nate Ko
And
Zoe Smallman

BEST Eyes

Tommy Kickham
and
Sasha Iskoz

MOST Musical

Curtis Keene
and
Kirsten Choi

BIGGEST Gossip

Noah Jacoby
And
Tessa Gallo

MOST Athletic

Solana Varela
And
Avery Lehman

LIFE Of The Party

Efe Erdogan
And
Susan Shu

BIGGEST Screenager

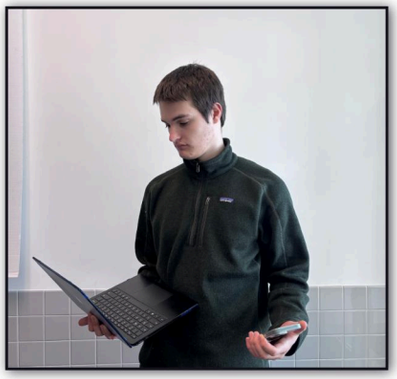

James Moser

PROOF

Disclaimer: Colors shown on proof may vary from final printed page.

DUNKINS #1 Customers

Lorenzo Tanzi
And
Alexa Theriaque

EVERYONE'S Best Friend

Nicholas Polymeros
And
Tylanni Nawana

MOST Likely to Be A Teachers Pet

James Lundberg
And
Leah Berger

MOST Likely to Cure Cancer

Pamela Hao

MOST Likely to Sleep in Class

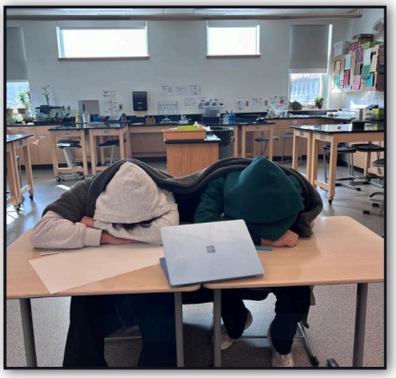

Jonathan Wu
And
Matthew Longacre

MOST Likely to Stay in Weston

Andrew Pettinato
And
Addison Trodden

MOST Likely to Never Come Back to Weston

Tanishka Singh

PROOF

Disclaimer: Colors shown on proof may vary from final printed page.

SENIOR T-SHIRTS

PROOF

Disclaimer: Colors shown on proof may vary from final printed page.

& BREAKFAST!

SENIORS

PROOF

Disclaimer: Colors shown on proof may vary from final printed page.

Luca Andrea

If you wanna find me in 10 years, I'm in The Missoni Room at the Byblos.

Mom and Dad - You guys have helped me through it all. Thank you so much. I don't know what I would do without you guys.
Emile and Alex - It was special having you guys in high school for my last year. I wish you good luck for the rest of high school. Stay out of trouble.
Thank you to all the people who have supported me and helped me grow from Kindergarten to Senior year. I will always be thankful for my family and will never forget the friendships that I have made. It amazes me how fast time flies. Thank you Weston High School. I am excited to see what the future holds for me and my peers. Go Cats!

Aya Badlissi

"Welcome to the end, and good luck on the beginning" -Malcolm Todd

Thank you to my Mom, Dad, and sister, Youmna, for all of your constant support. Thank you to my teachers and coaches for being such helpful mentors. Thank you to my amazing cousins and friends; I couldn't have done it without you.

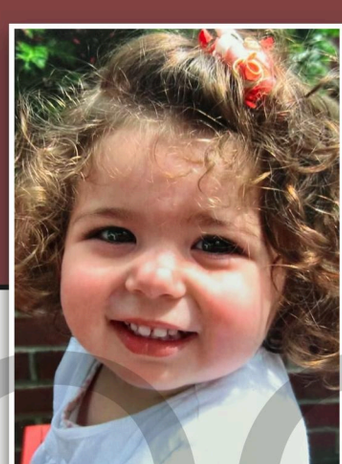

Florence Bangalie

"Therefore do not worry about tomorrow, for tomorrow will worry about itself. Each day has enough trouble of its own."—Matthew 6:34 NIV

I thank my mom and dad for pushing me to work my hardest in everything that I do. I thank my younger siblings (J,E, and J) who push me to be an amazing example for them. I couldn't have done it without you all. I thank all my teachers who believed in me when I didn't believe in myself. And most of all I thank God, for helping me come out of highschool a better person. For saving me when I needed saving. For being my friend in times of loneliness. For guiding me when I needed guidance. Weston high school will forever have a place in my heart but I am ready to leave. Florence out!

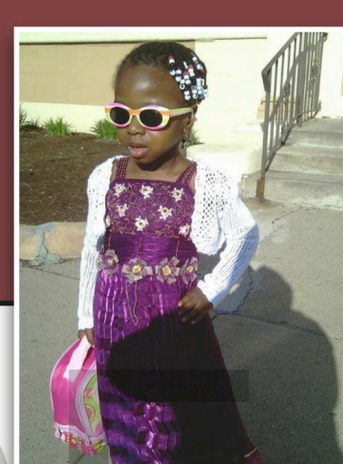

PROOF

Disclaimer: Colors shown on proof may vary from final printed page.

Niyat Bereket

If you think about it, it'll be over in no time. And that's life.- Frank Ocean

The past four years of high school have truly been an experience. This moment is bittersweet as we close one chapter and begin another. I am so grateful to my family, friends, and the Weston faculty for all the support and guidance along the way. I will always cherish both the old and new friendships I've made and the memories that came with them. These years have helped shape who I am today, and I will carry the lessons and experiences with me into the future. I wish nothing but the best for all of you, and I hope everyone finds success and happiness in whatever comes next.

Leah Berger

"Each one of you can change the world, for you are made of star stuff, and you are connected to the universe." - Vera Rubin

Thanks to Mom and Dad for all your amazing help and support! I couldn't have done this without you. I love you. To Bill & Regina: Thanks for being the best bonus parents! And to Sarah: You are the best sister anyone could ask for. I love you. AL & SN: I love both of you with all my heart. You are my sisters for life. Mr. Valle: Thanks for helping me love math! Thank you so much to all my other amazing mentors, teachers, directors, and coaches. You have made my time at WHS truly fulfilling, and deepened my love of learning!

Mason Berry

"Steppin' Out" Joe Jackson

Thanks Weston High School for a great four years. Thanks Mom, Dad, teachers, counselors, advisors, and all for the support. Good luck to all.

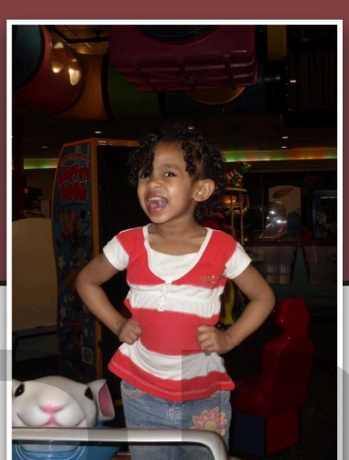

PROOF

Disclaimer: Colors shown on proof may vary from final printed page.

Bianca Bilis

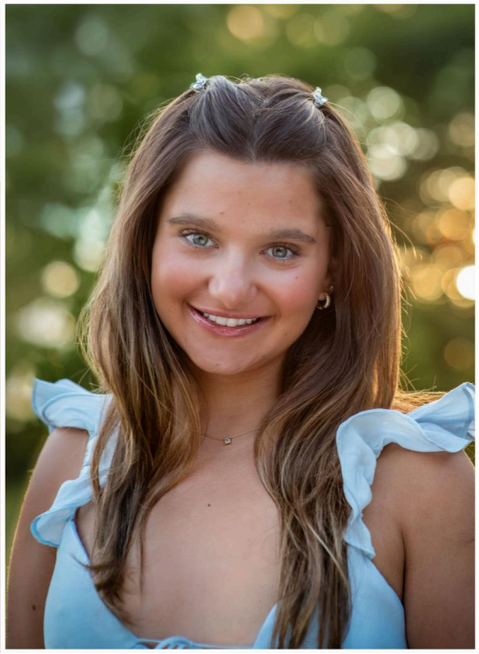

“Happiness and Confidence are the prettiest things you can wear.” - TS

Mom&Dad: Thank you for your endless love, support and your constant push to make me my best self. I appreciate you both more than you know. Stef: Thank you for being an amazing younger brother and always being by my side. To my family: Thank you for helping me grow into a smarter and brighter person. To my best friends: I couldn’t imagine growing up with anybody else. I am forever grateful for the memories we have/will make. I love you all. To my WGVFH Coaches&teammates: Thank you for the laughs and giving me a new passion I never knew I would love so much. To my GLOWS&Coach’s: Thank you for teaching me commitment and dedication and pushing me to be the best version of myself. Thank you to everyone who has helped me along the way, without you all I wouldn’t be where I am today!

Gabriel Bley

"Waste no more time arguing what a good man should be. Be one." Marcus Aurelius

Thank you to Mom, Dad, and Jacob for helping me become the person that I am today. Life would not be the same without you guys. Thank you to Track, Fencing, DECA, and the Cat's Den for helping me find my community and making my time here an incredible experience. Lastly, thank you to all of my teachers who have helped me get through high school

Jessica Bourne

"To achieve great things, two things are needed: a plan and not quite enough time." Leonard Bernstein

Thank you to Mom and Dad for being the most supportive, most hilarious people in my life. Sophie, you are my best friend and have been my role model since day one. As for my teachers, thank you so much for inspiring me and helping me find my interests. It has been such a privilege to learn from such passionate and thoughtful people. I also want to thank my friends and my teammates for all of the laughs and memories we have had together. Lastly, I have my coaches to thank for giving me the courage and resilience to become the athlete and person I am today. I wish everyone good luck over the next few years!

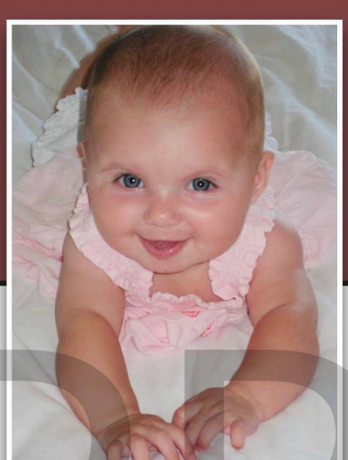

PROOF

Disclaimer: Colors shown on proof may vary from final printed page.

Colin Bradley

"The more you know yourself, the more patience you have for what you see in others." - Erik Erikson

Thank you, Mom and Dad, for all your support throughout my childhood. You've helped shape the person I am today by pushing me to engage in thought-provoking and growth-promoting experiences. Thank you to all the faculty who supported me throughout my academic career and challenged me in the best ways possible—intellectually, emotionally, and physically.
Thank you as well to all the amazing people I've met through the W-W Crew team. Rowing has helped me form some of the strongest relationships in my life and has taught me the importance of balancing the needs of others with my own. This balance has improved every aspect of my life.
I'm grateful for all the wonderful people I've been able to meet and get to know, and I hope this next chapter brings newfound opportunities for myself and those around me to explore, grow, and change as humans.

Carlie Briere

"Today is where your book begins, the rest is still unwritten." -Natasha Bedingfield

To my family, thank you for your endless love and support: for always showing up to my games, school events, and everything in between. I truly couldn't have done it without you. To my teams, especially WVFH, thank you for giving me a place to unwind after long days at school. You gave me the chance to play the sports I love while spending time with my best friends. I may have taken these moments for granted, even the sprints, but I will miss it all so much. To my coaches, especially OG and Garcia, thank you for pushing me to be better both on and off the field and for helping me grow as a player and a person. To Lauren, thank you for always being there for me and keeping me grounded. I'll miss going to school and playing on the field with you. Lastly, to my best friends, thank you for making school a little more enjoyable. I'll miss seeing you every day.

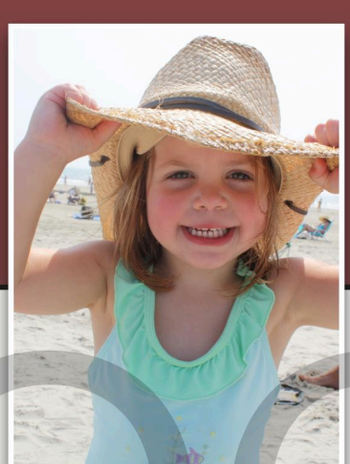

Mary Brown

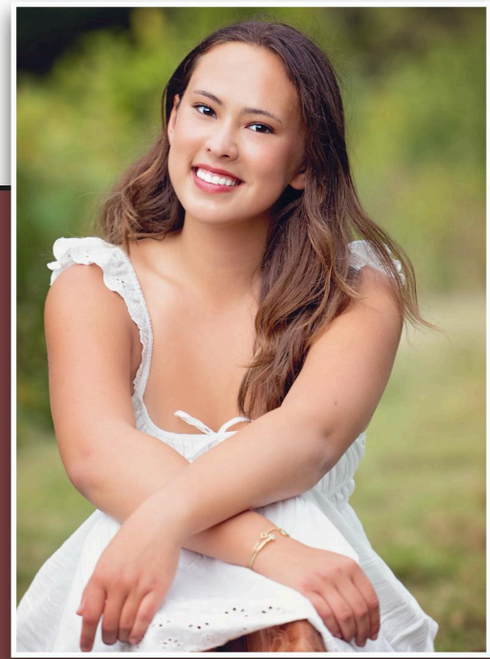

"The thing about new beginnings is that they require something else to end." Gossip Girl

Thank you to my family, friends, and teachers for all of your support. I couldn't have done this without any of you! Special thanks to the WW crew team for helping me become the person I am today.

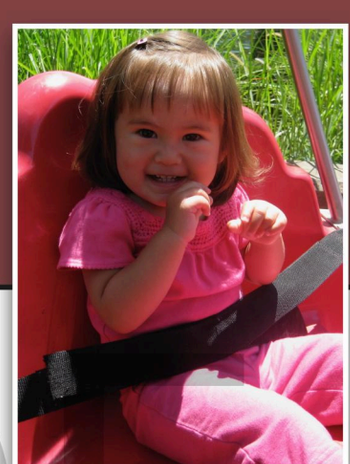

PROOF

Disclaimer: Colors shown on proof may vary from final printed page.

Massimo Buchbinder

Thanks Chat

Thank you, Mom, Dad, Marco, Matteo, all of my teachers, coaches, and friends who have supported and made countless memories with me over the last thirteen years.

Matteo Buchbinder

60% of the time it works everytime. - Paul Rudd

First of all, I want to thank my Lord and Savior Jesus Christ for guiding and blessing me abundantly. I also want to thank my mom and dad, for always supporting me and pushing me to become the best version of myself and always being there for me. For my brothers, Marco, and Massimo for being amazing brothers and a pleasure to share the field with. My teachers for adjusting their teaching to best help me and building personal relationships with me outside of class. And a special thank you to all my coaches and teammates for helping me grow into the person I am today and creating some of the best memories of my life!

Andrew Cahill

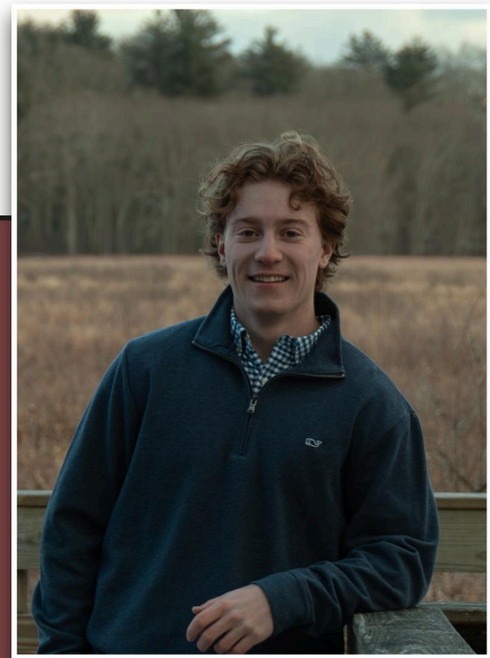

:)

Thank you Mom & Dad.

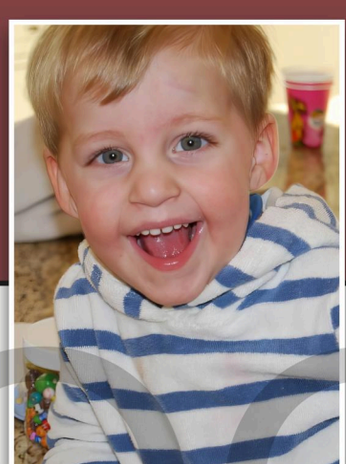

PROOF

Disclaimer: Colors shown on proof may vary from final printed page.

William Cahill

"He who has a why to live can bear almost any how" - Friedrich Nietzsche

Thank you to my parents. Thank you to my teachers for your support, being fantastic resources and pushing me academically. Thank you to the XCTF team for always being a community that I enjoyed spending my afternoons with, and truly shaping me as an individual.

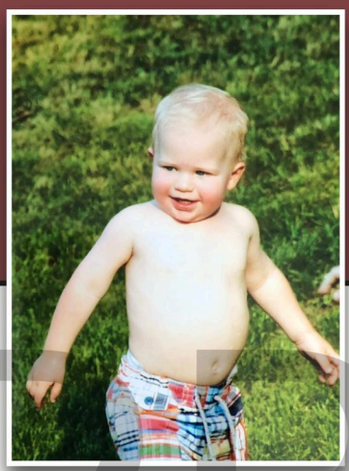

Annika Cai

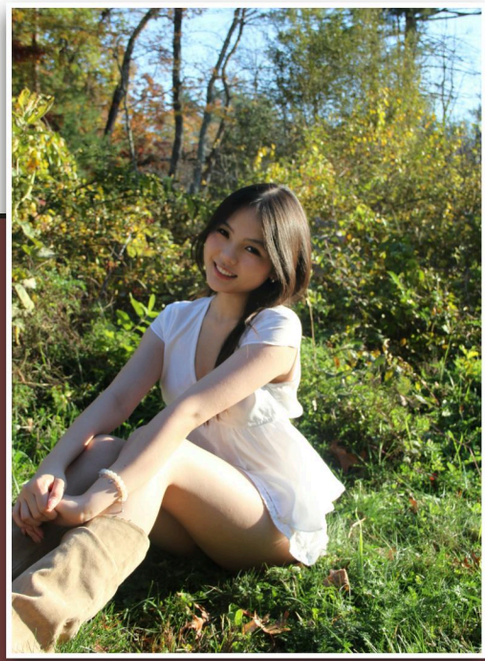

“Anyone can cook.” — Gusteau, Ratatouille

Thank you to my mom, dad, and Aviva for always believing in me and supporting me through every late night, stressful week, and big decisions. I couldn’t have done this without you. Thank you to all my teachers for pushing me to think deeper, work harder, and grow—not just academically, but as a person. I’m especially grateful for the teachers who challenged me and helped me find confidence in my voice.
I’ll always remember the friendships, laughs, and memories that made even the hardest days meaningful. From classes and clubs, Weston has given me space to explore who I am and who I want to become. These four years taught me resilience, creativity, and the importance of community. I’m proud of how far I’ve come and excited to see where the next chapter leads..

Rose Callanan

"Shoot for the moon. Even if you miss, you'll land among the stars."
-Norman Vincent Peale

Thanks to those who's kindness and love help guide me. Mom and Dad, I am forever grateful for your unwavering support in everything I do. Your faith in me has pushed me to become the person I am today. Thanks to my sister Neeve, who always knows how to make me laugh. Thanks to all the teachers who've challenged me and helped me grow, and to my friends who've made my high school experience so memorable. I can’t wait to see where the next chapter leads, carrying all of this love and support with me.

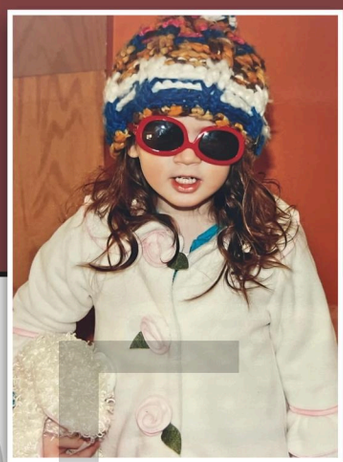

PROOF

Disclaimer: Colors shown on proof may vary from final printed page.

Nicolas Carrillo

"All those years suffered, those were the best years of his life. All the years being happy? Didn't learn a thing. So, if you sleep until you're 18, think of the suffering you're gonna miss."

Thank you Mom, Dad, Elissa, and Daniel for all your love and support. Thank you to all my friends, who have made my time at Weston unforgettable. Thank you to all my teachers for guiding me throughout high school. Finally, I'd like to thank my experiences for shaping me into the person I am today. I cannot be more grateful for the luck and generosity I have been granted. To all the amazing people I have met along the way, you will always have a special place in everything I do and in how I carry myself. The path less traveled makes all the difference.

Michelle Chen

'Yer a wizard, Harry" - Rubeus Hagrid

Special thank you to Mom & Dad for being supportive and amazing role models. Thanks to my friends for being fun debate partners, collaborators, and listening to rambles of my favorite games or philosophies or theories.Thanks to the ELA teachers for facilitating fun discussions, being open, fostering communication skills, and comprehension skills. Thanks to the Science classes for encouraging curiosity, clarifying questions, and being fun teachers. Thanks to the History department for making ppl more knowledgeable individuals and making history interesting by being passionate about a really boring subject. Thanks to the Foreign Language department for being considerate, making engaging lesson plans, and being 10/10 at cramming language skills into students' heads. Thanks to the Math department for earnestly answering questions, having fun, and caring about their students. Thanks to the Computer Science people for making a foreign concept engaging and practical + being joyful, compassionate teachers. And finally thanks, Engineering class for being a gateway to engineering (amazing class).
Once again thanks Mom & Dad.

Peter Chen

"Life goes by pretty fast. If you don't stop and look around once in a while, and do whatever you want all the time, you could miss it" - Eric Cartman

Thank you, Mom, Dad, and Olivia, for your unwavering support—for feeding me, clothing me, making me happy, and putting up with my BS. Thank you, Stanley, for being my best friend and never once judging or yelling at me. Thank you to Mormor, Hoka, and the rest of my family for shaping me into the person I am today. Thank you to my friends who helped create unforgettable memories here at Weston. And lastly, thank you to the teachers, coaches, and other members of the Weston community who allowed me to grow more than I ever could have imagined. Weston will always be my home—on to the next chapter.

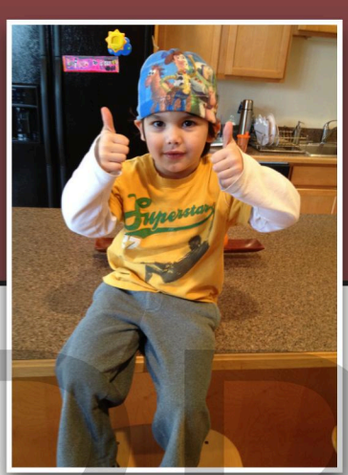

PROOF

Disclaimer: Colors shown on proof may vary from final printed page.

Cailyn Chien

Thank you to my family for the endless support, and to my friends who have always been there for me.

Thank you so much to everyone who has helped me grow into who I am now. I'm especially grateful for my parents, whose support has allowed me to pursue every interest. Thanks to my teachers for putting up with my constant questions, and to my friends for always being there for me. I wish you all the best, and I'm excuted to see where life takes us.

Kirsten Choi

"Blessed is she who has believed that the Lord would fulfill His promises to her!" Luke 1:45

Thanks, , for all the sugary coffees and for always telling me that I can do the impossible. Thanks, , for always pushing me to do my best, whether I liked it or not. Thanks, , for all the "study" calls to keep me awake during cramming sessions. Thanks, Benny, for making my life more exciting and keeping me up to date on Gen-Z brainrot. Thanks, Zuko, for making me smile every day. Thanks to my friends who've kept me going these past few years with rants and deep convos. Thanks to my teachers who've stuffed my brain with almost too much information and accepted all my late work. And thanks to my classmates who've made me who I am today.

Alfred Chow

"*Carpe diem.*"

Thank you to my mom and dad for their constant support, and to my sisters, Julia and Sophia, for always being there for me. I also want to thank my teachers for their guidance and support that shaped this chapter of my life.

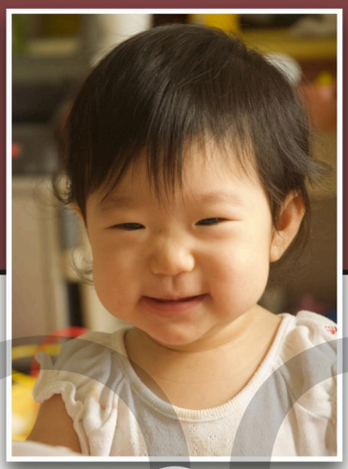

PROOF

Disclaimer: Colors shown on proof may vary from final printed page.

Sophia Chuyan

"Never say: It won't happen to me. Everything happens, even what you never imagined..."
- Robin Williams

I am so grateful to be in this position, and I want to thank everyone who helped me along the way. First, of course, thank you Mom, Dad, Bogdan, and Miroslava for being there for me every step of the journey. Thank you to our Wayland Weston Gymnastics Team and its supporters for giving me the best high school sport experience and to the Chamber Orchestra, Chamber Music groups, Debate Team, and Yearbook Club for enriching my school life. Thank you to all of the friends, old and new, who stood by me throughout high school. I couldn't have done it without you all!

Cameron Cort

"Money can't buy happiness but it can buy ice cream, which is basically the same thing"

Thank you to everyone who made my 4 years at Weston so memorable. Big thanks to my parents, and brother Matt for all your support. And thank you to my coaches and teammates for helping me become the person I am today.

Andrew Cui

"Pass the Polaner All Fruit"

Thank you first to my Mom, my Dad, Anthony and my grandparents for all the invaluable support and guidance throughout my journey. Thank you to my friends and coaches at Wayland-Weston Rowing for the countless memories and lessons.

PROOF

Disclaimer: Colors shown on proof may vary from final printed page.

Caleb Curran

”Pass the Polaner All Fruit“

Thank you to Mom, Dad, and Coco for guiding me through every stage of my life and for always being my pillars of support. Thank you to Weston Wayland Rowing and DS/Weston hockey for keeping my afternoons busy, challenging me every day, and creating friendships and memories that will last a lifetime. Best of luck to everyone as we move foward into the next chapter of our lives.

JJ Cutter

"Would ya please pass the jelly?"

Thank you to my mom, dad, and my sister for always supporting me. Thank you to my teachers and coaches for pushing me and helping me grow into someone more confident and capable. And thank you to my friends for getting me through long school days and late nights at the Bab and Deis. High school taught me more than I ever expected. These four years pushed me to work harder, care more, and understand the kind of person I want to become. I’m grateful for everyone who helped me along the way, because none of this would have been possible without you. Hopefully the next four years go by a little faster though.

Annika Dhar

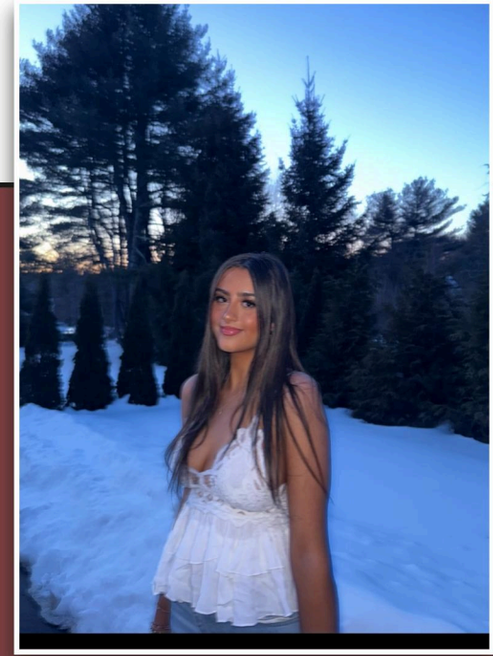

"The future belongs to those who believe in the beauty of their dreams" - Eleanor Roosevelt

Thank you to my parents and sister, Arianne, for the constant love and support they have given me over the past four years. Their encouragement and patience helped me push through challenges and grow into the person I am today.
I also want to thank my friends for always being there for me. They made stressful days feel lighter and the best days even more memorable.
Thank you to my teachers and counselors for guiding and supporting me every step of the way. Your advice and encouragement truly made a difference.
Finally, thank you to everyone at this school for creating such a welcoming and supportive community! The lessons I learned here have shaped me into the best version of myself, and I will always be proud of the growth and person I’ve become because of this experience!

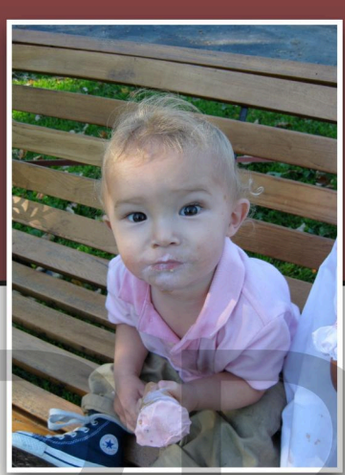

PROOF

Disclaimer: Colors shown on proof may vary from final printed page.

Leanna Dinno

“My courage always rises with every attempt to intimidate me.” - Jane Austen, Pride and Prejudice

Thank you Mom, Dad, J, and R for everything you have done for me. Thanks to my teachers for helping me get through these four years, and to my friends for the amazing memories.

Theodore Dreyer

"If it was easy, everyone would do it"

Thank you to my Mom, Dad, Ava, and the rest of my family for all of your help and support. I also want to thank all of my friends and teammates for making these last four years a special experience I'll never forget. Lastly, I want to thank my coaches and the handful of teachers who helped me get to where I am today.

Vienna Dschung

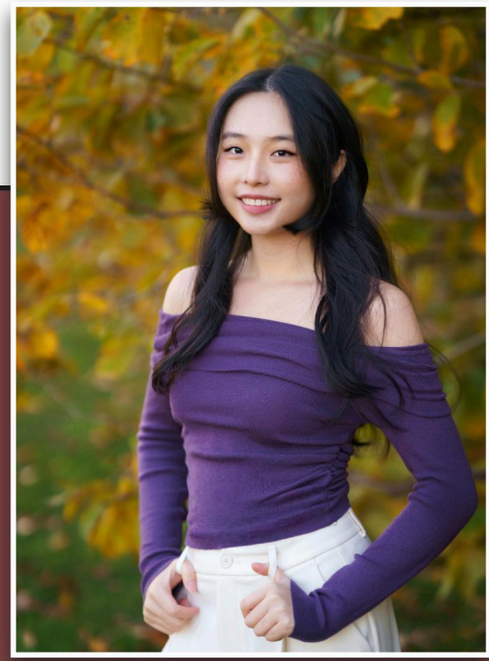

Aut viam inveniam aut faciam
"I shall either find a way or make one"- Hannibal Barca

Weston created the perfect environment of challenge and comfort for me to grow into the person I am today. I've learned so much in the past three years, both in and out of the classroom. Thank you to everyone who took a chance on me, who supported me, and most importantly, believed in me. I wouldn't have made it this far without these opportunities. I hope my work continues to serve students in years to come. Stay excited for the future!

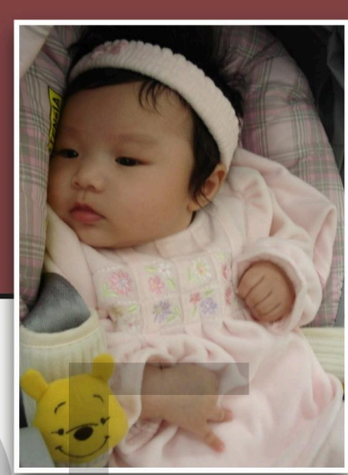

PROOF

Disclaimer: Colors shown on proof may vary from final printed page.

Vivienne Dutot

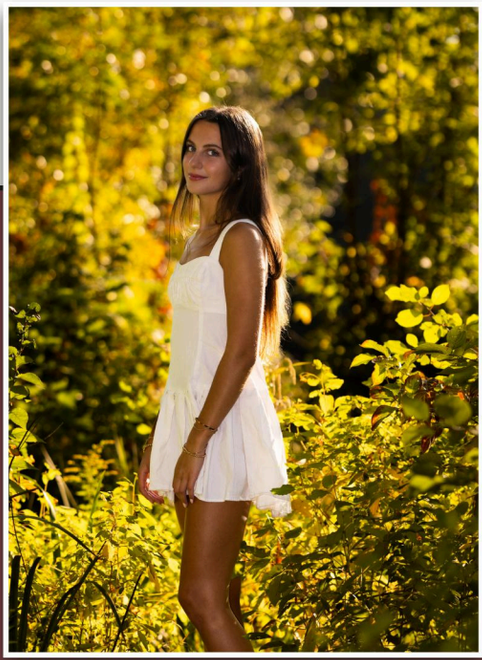

"I realized that I'm probably just perfect and it's everyone else around me that's got issues" Scott Disick

Thank you to my family and friends for always being by my side. I am so grateful for the communities that I get to be a part of that have given me so many different perspectives, and shaped me into who I am today. I would not be where I am without all these amazing experiences to teach me the important things in ife. These past 4 years have been a blast!

William Dyball

I ♥ Drake Maye

Ece Erdogan

"Always expect the unexpected."

I'm grateful for the people who supported me along the way, and proud of how far I've come. As I move forward, I'm excited to take everything I've learned into the next chapter and keep growing. Also if you didn't know Efe is not my twin, I'm older than him.

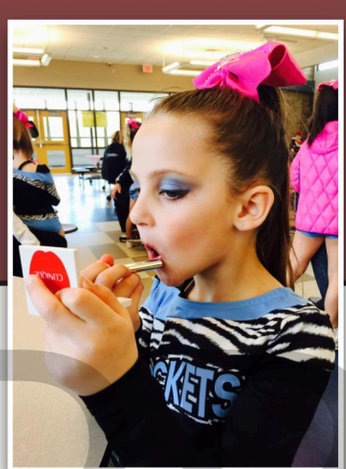

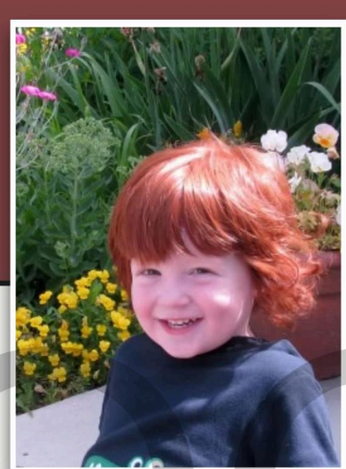

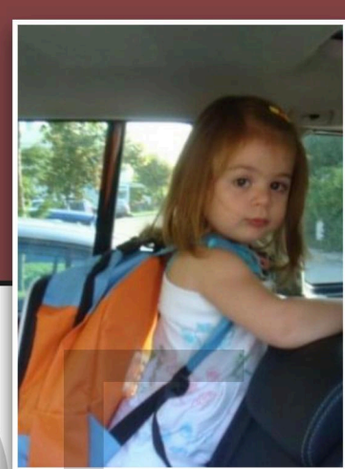

PROOF

Disclaimer: Colors shown on proof may vary from final printed page.

Efe Erdogan

Efe Erdogan olmak zordur, dünyaya karsı yarısırsın.
Efe Erdogan olmamak ise daha zordur; Efe Erdogan'a karsı yarısırsın.

ASDASSDASDASDSADASDAS DASASDSAWFAEF.ASGASFAS AGAASDASFADASDSDAFSFA QT4AWFG.AFQWERTQwrqBQ FAGASGARERTBAAWRBTWA TBATWARTABaaAWqehgqEST GAQBGAWRASDASDASDASD ADASDSDASDASD. Thanks to my parents, my boys, my little sister, Ece, and my enthusiastic pledge, Oscar. I love you all. AWTGEAWRGEAHHEHEH...

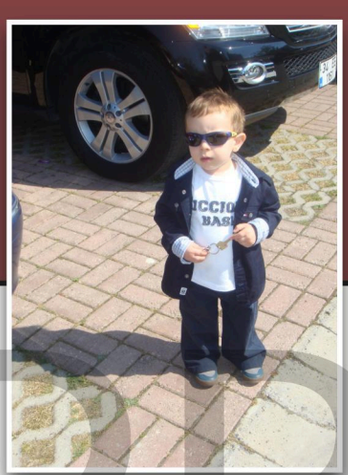

Leo Fa

Love the life you live, live the life you love - Bob Marley

Thank you to my family for being my foundation, to my friends for being my everyday joy, and to my teachers for keeping my curiosity alive and helping me grow into someone more capable than I thought I could be. I'm grateful for every moment of support, and every person who helped me get here.

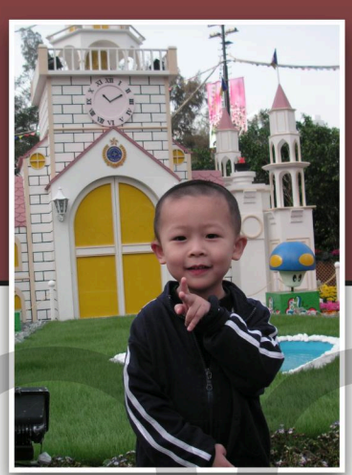

Natalie Feng

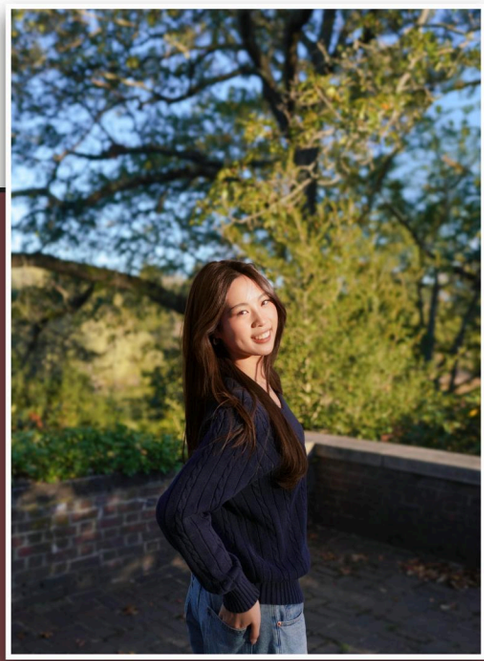

"Yesterday is history, tomorrow is a mystery, but today is a gift. That is why it is called the present." - Master Wu Gui

I always wished I could grow up faster, but now I find myself wishing time would slow down. Everything feels incredibly bittersweet as I step into my next chapter. There were funny moments, strenuous moments, and endearing ones through which I've truly grown so much. Thank you to my Mom and Dad for your support and trust in me. Thank you to all my friends who made every moment meaningful and stood with me through every up and down. And lastly, thank you to my teachers who challenged me to work harder and believed in my potential even when I didn't.

PROOF

Disclaimer: Colors shown on proof may vary from final printed page.

Savanna Ferrucci

“Slipping through my fingers all the time, I try to capture every minute”- Mamma Mia

Thank you to my parents for always supporting me and guiding me throughout the years. You guys are seriously the best. To Sofia and Siena, thanks for the endless advice and always being able to make me laugh. Love you both. To my best friends, AT, BF, ZH, BB, RH, &, CB, thank you for all the memories and being my rocks, I don’t know what I would do without you guys, love you all!!!

Evvy Fine

“Clear eyes, full hearts, can’t lose.” — Friday Night Lights

Looking back on high school, I am thankful for everyone who supported me. Thank you to my Mom, Dad, and William for always believing in me and encouraging me. Your support means everything. Thank you to my teachers for helping me grow and pushing me to succeed, and thank you to my friends for the memories that made high school so special.

Isabella Fleming

"Life begins at the end of your comfort zone." - Neale Donald Walsch

Special thank you to God for guiding me in all I do. Thank you Mom, Dad, and Brendan for your unconditional love and support. Thank you to the teachers who were patient while enduring my countless questions and visits to better understand material. Lastly, thank you to my girls, RH, ZH, SF, AT, CB, and BB for making life more durable and fun. I'll forever be grateful for my experience at the Woodland School, Field School, Middle School, and High School. Oh, and btw, Woodland School on top.

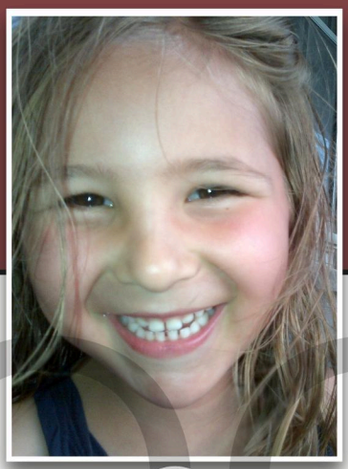

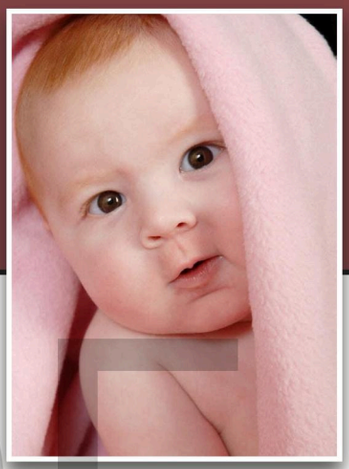

PROOF

Disclaimer: Colors shown on proof may vary from final printed page.

Maggie Foley

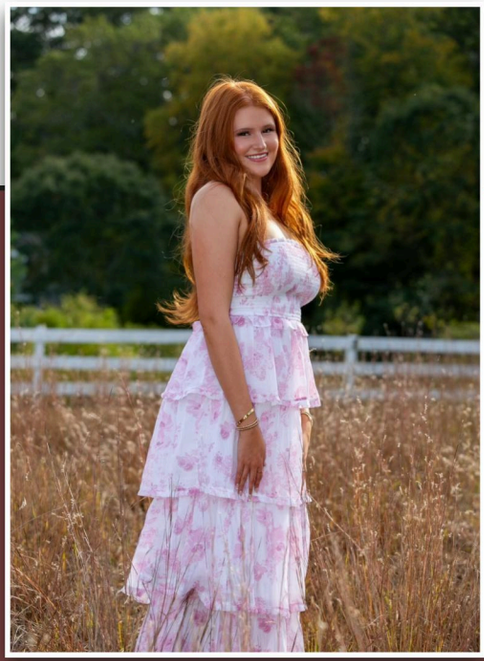

“Don’t be like the rest of them darling.” -Coco Chanel

I just wanted to say thank you to my family and teachers who have helped me through my 4 years here, especially Ms. Hansen and Ms. Brisky. I couldn’t have done it without you guys. You guys made my experience here so memorable and I appreciate everything you’ve done for me. I will miss you all so much!!

Sofie Forsythe

"If it's not real, you can't hold it in your hand / You can't feel it with your heart, and I won't believe it / But if it's true, you can see it with your eyes, even in the dark / And that's where I want to be" - Paramore

Endless thanks go out to my parents, Mom and Dad, and my sisters, Lily, Katie, and Caroline, for all the love and support you've given me. Whenever schoolwork or activities threatened to be too much, this family kept me centered and grounded in its own way, and for that I am so grateful. I want to thank my teachers and directors who have propelled me through these past few years, who have taught me more about myself and allowed me to find what I love to do. I also want to thank all my friends that have made the ride all the more enjoyable. While I have some sentiments about leaving high school, I am so ready to let it live in the past and so, so thrilled to see how this next part of our lives unfolds.

Declan Funk

"The world is big, and I want to have a good look at it before it gets dark." John Muir

Thanks to my Mom, Dad, and Percy for their unwavering support throughout my life, and especially over the past few years. I'm grateful for all the opportunities and new experiences I was able to have throughout my time in high school. One of the best things about my experience about Weston is how many unforeseen things came into my life and were able to make a positive impact. I’m very appreciative of that. Special thanks to everyone on the Weston Wrestling team who helped me over the last 4 years.

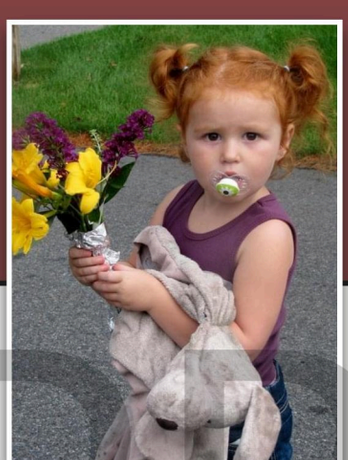

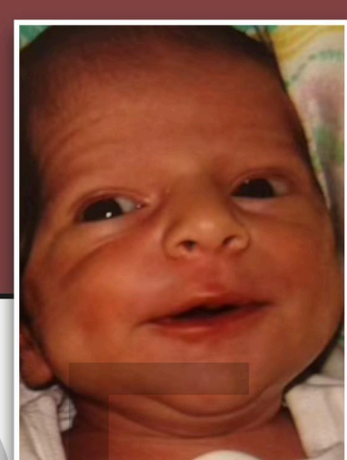

PROOF

Disclaimer: Colors shown on proof may vary from final printed page.

Tessa Gallo

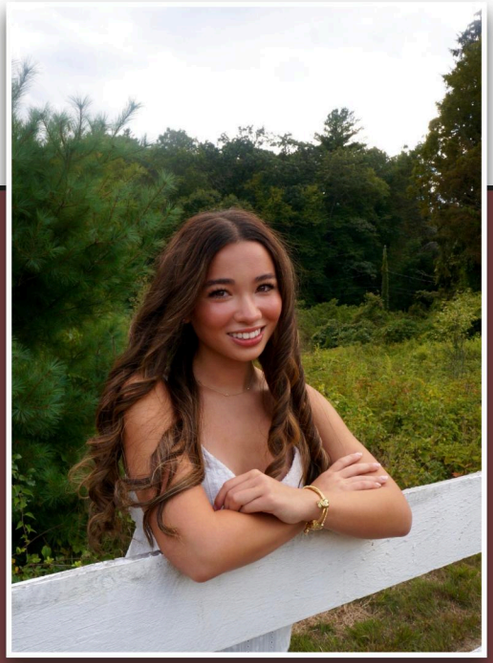

"Sometimes the smallest things take up the most room in your heart" Winnie the Pooh

Thank you to my Mom and Dad for your constant love and support, I truly couldn't have done this without you. To my sisters, Nicole and Avery, thank you for being my built-in best friends and biggest supporters. And to all my friends thank you for the memories, I am so grateful for each of you and wouldn't trade these experiences for anything.

Ben Gardner

"Sometimes I'll start a sentence and I don't even know where it's going. I just hope I find it along the way." Michael Scott

Thank you to everyone who has streamed FLIP THAT. I would like to take the time to address rumors of the anticipated sequel FLIP THAT 2: FLIPPED AGAIN. I have decided to postpone the project to the summer of 2027. Thank you to my parents and siblings for always supporting me and my interests. Thank you to the lacrosse team for being a shelter from the responsibility of my academic spring workload. Thank you, Weston, for a great two years!

Sam Glaiel

Don't be sad because sad backwards is das and das not good.

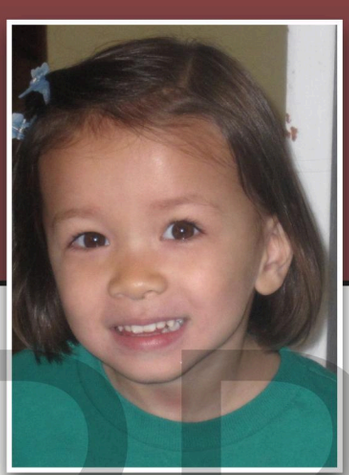

PROOF

Disclaimer: Colors shown on proof may vary from final printed page.

Owen Gold

"Your focus determines your reality." - Qui-Gon Jinn

Firstly, thank you to my Mom and Dad, who have always been there for me, supporting me through everything I do. Thanks to my two brothers, who have been great role models and helped me become who I am today. Thank you to all of my teachers who work incredibly hard for me and for all of my fellow students. Lastly, thank you to all of my friends and peers. We have grown together, and I cherish the friendships I have been lucky enough to have and the memories I will carry with me.

William Goldstein

"Great moments are born from great opportunity." Herb Brooks

Thank you Mom, Dad and Andrew for everything. I couldn't ask for a better family. To my teachers and coaches, thank you for your support, encouragement and belief in me over the past four years. To my teammates on the golf and hockey teams, I'm grateful for all of the memories we've made, both on and off the golf course and the ice. To my friends, I'll never forget all of the great times we've had together and I look forward to many more. Finally, to everyone in the Class of 2026, I wish you all the best.

Samuel Goykhman

"Attendre et espérer" Alexandre Dumas

The days that have passed here will remain forever in my mind. Thank you to everyone who believed in me; you convinced me it was worth trying. Thank you to everyone who did not believe in me; you gave me something to fight against. Thank you to my mentors, my peers, and my family. Whether I end up at the top or the bottom, I'll be waving from there.

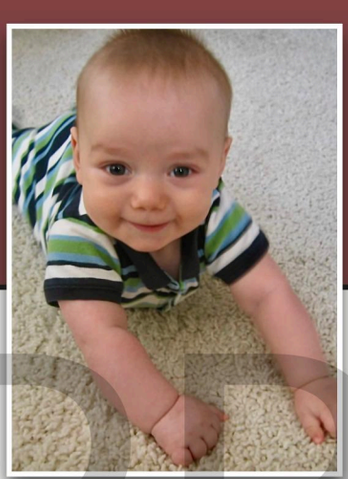

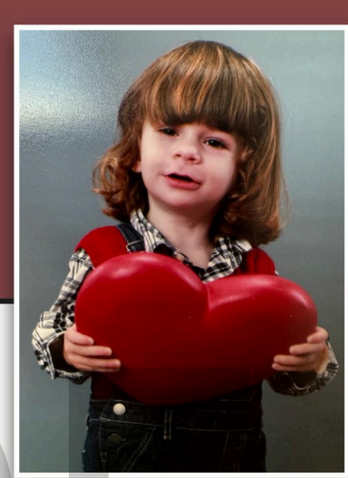

PROOF

Disclaimer: Colors shown on proof may vary from final printed page.

Sofia Graupera

"Music has a way of finding you, even in the darkest of places." Max Mayfield

Thank you God for blessing me so much. Mom & Dad - I'm eternally grateful for how much you both have poured into my life. Besos y abrazos. Josh - thanks for being my best friend who I can talk to about anything. Love you. Caleb - I'm so grateful to have had you as an older brother, and I absolutely love the vibes with you. Much love. Sammy - I can't wait to see all that you do in the future. You have such a golden heart. To many more Heathers rewatches. Love you lots. Huge thank you to each and every one of my friends for all the laughs and memories. Love you girls. Teachers - thank you for making me look forward to class and learning in general. BPYO - thank you for the music and the lifelong memories.

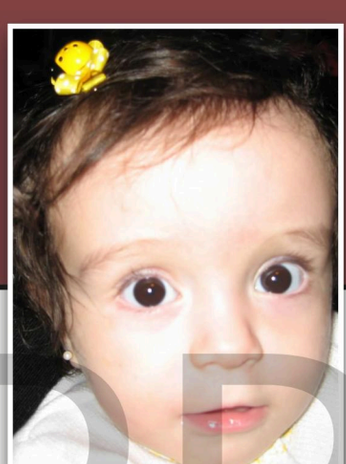

Tanner Guardino

"Life before Death, Strength Before Weakness, Journey Before Destination." -Brandon Sanderson

Thanks Mom, Dad, Grandma, and Grandpa for everything. You guys have stuck with me and supported me through thick and thin. To Maggie, thank you for always finding a way to make the whole room laugh.

David Guo

Forgetting what is behind and straining toward what is ahead ---- Philippians 3:13–14 (NIV)

Thanks Mom, Dad, my sister Gloria, and my brother Taiyu for all my help and support. Thanks to all my teachers for helping me get through these past three years. Special thanks to my Spanish teacher Señora Mongiello who gives me a chance to explore Spanish not only through teaching, but also through a unique trip to Peru. I'll never forget all the fun we had. Thanks for all the people around me that shaped who I am today.

PROOF

Disclaimer: Colors shown on proof may vary from final printed page.

Andrew Hanson

"Do, or do not. There is no try," Yoda

Thank you, Mom, Dad, Grace, Anna, family, and friends, for your support and encouragement to be the best I can.

Pamela Hao

"I came with power to create the world"- Lexie Liu

Weston was not my first home, but it has become my home. Thanks to my teachers for opening my eyes. Thanks to my friends for making this time enjoyable. Special gratitude to Science Team and Math Team for many years of wonderful people and experiences. I look forward to what comes next!

Matteo Harris

"I don't know what my future holds, but I know who holds my future."Tim Tebow

I'm incredibly grateful for the people who carried me through the past 4 years. Thank you mom, dad, and nana for the constant support, patience, and the tough love I didn't always want, but definitely needed. To my brother Max, thank you for being by my side through everything, no matter what. To Biscuit, for the comfort and joy on the hardest days. To all my friends who kept me grounded, thank you for always being there, and showing me the importance of loyalty, and genuine friendship. To my teachers, thank you for never hesitating to help even when I didn't ask for it. And above all, I'm grateful for my faith and God's guidance through these 4 years, teaching me patience, trust, and perseverance, and preparing me for the years to come.

PROOF

Disclaimer: Colors shown on proof may vary from final printed page.

Owain Hawkes

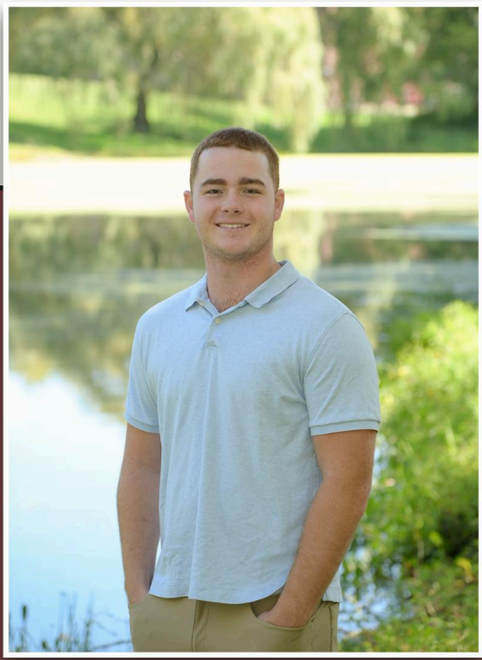

“The best advice I’ve ever received is, ‘ No one else knows what they’re doing either.” Ricky Gervais

Thank you Mom, Dad, Jamie and the rest of my family for supporting me and shaping me into who I am today. Thank you coaches for always pushing me to be better. Thank you friends and teammates for everything we’ve been through and the memories we’ve created. Thank you Weston for allowing me to grow up with so many opportunities.

Ryan Hinckley

“A tree falls the way it leans. Be careful which way you lean.“ - The Lorax

Thanks to family, friends, teachers, coaches, and everyone else along the way for all the support.

Zoey Hipwood

"You can't go back and change the beginning, but you can start where you are and change the ending" C.S. Lewis

Thank you to my parents for always supporting me and showing me what it looks like to never give up. Thank you to my brother Cam for always sticking by my side. B, A, C, S, B, R, and all my friends, thank you for all the laughs and always being there to listen. Finally, thank you to all my teachers, coaches, and mentors. You always push me to believe in myself and keep progressing towards my goals.

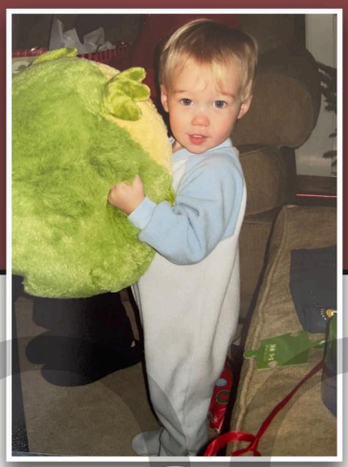

PROOF

Disclaimer: Colors shown on proof may vary from final printed page.

Logan Honeycutt

"It's time for your next adventure"
"I have no idea what I'm going to do tomorrow..."
"...How exciting"
Ben Stiller & Robin Williams

4 years is a long time, and I believe I couldn't have made it through without a handful of people. Thanks Dad, Mom, and Ethan for all your love and support, I turned out well. But I know it could not have been made easier without Mozart and Emmy. Last but not least, one of the very few people that share my mind, thank you Mr. Moon. You know I'll be back to chat.

Vivian Houston

"I always get to where I'm going by walking away from where I have been." – Winnie the Pooh

Thank you to my mom, dad, and brother for all the support and good fun. Thank you to the teachers who have challenged, supported, and made me laugh, especially Ms. Riemer, Dr. K., and Ms. Monz. I am so grateful for the friends by my side who have made this journey worthwhile, and to WGVL for being the highlight of high school. Playing for this team has taught me more lessons and created more memories than I ever could have expected. I appreciate the many coaches who have pushed me and built me up every day. To the rest of '26, it has been fun growing up with you!

Beckett Huber

"A winner is just a loser who wouldn't give up." Tony Finau

High school taught me how to work, how to fail, and how to keep going. I didn't get here alone. I'm grateful for the teachers who pushed me, the friends who supported me, and the moments that shaped me along the way. I'm proud of the growth, thankful for the journey, and excited for what comes next.

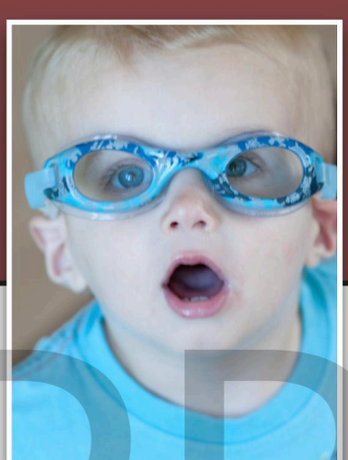

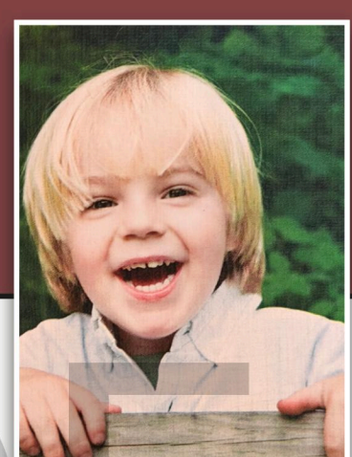

PROOF

Disclaimer: Colors shown on proof may vary from final printed page.

Riley Huml

"How lucky are we?" Zach Bryan

Mom and Dad, thank you for all your support and help along the way. To Gannon and Taylor, thanks for all the memories and good times we've made. I couldn't have done it without you. My girls and all the friends that have helped make these 4 years memorable, thank you. And WGVB, you girls will always have a special place in my heart. FIWB.

Sasha Iskoz

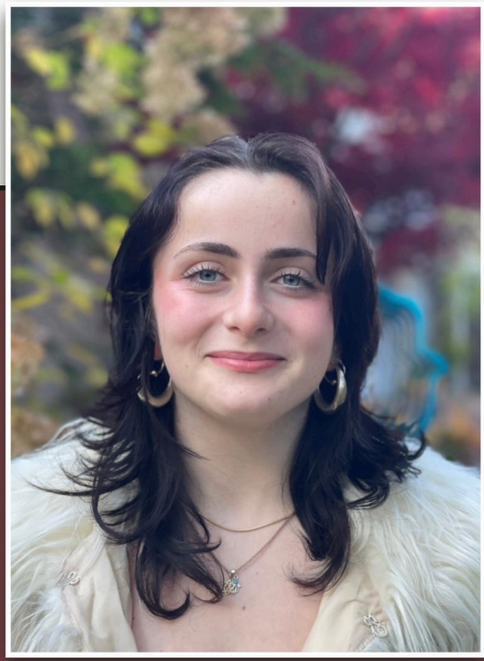

"You're so vain, you probably think this song is about you" Carly Simon

Thank you so much to all my friends, family, and teachers who have helped get through these past four years. I love you all so much!!

Kierra Jackson

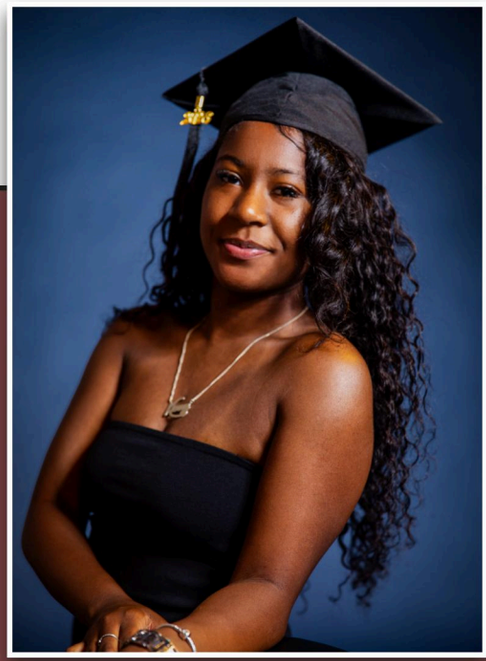

God is within her; she will not fail"- Psalms 46:5

I am grateful to God, my family, and my friends for their constant love and support. I couldn't have done it without you. Thank you to all of my teachers for guiding me and helping me grow throughout this journey.

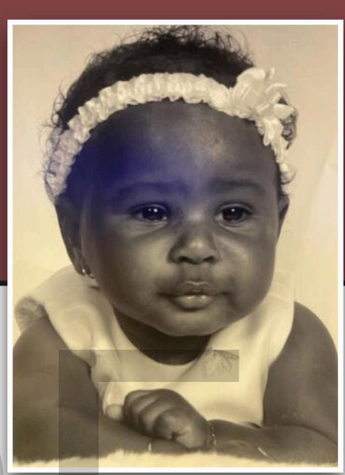

PROOF

Disclaimer: Colors shown on proof may vary from final printed page.

Noah Jacoby

“I looked back at my notes for a Shakespeare quote… only to realize I never actually took any.”

I want to thank Dad for all of the opportunities you’ve given me. I couldn’t be more grateful for my friends, teammates, teachers, and coaches for shaping me over these past four years. Thank you all for the support, the challenges, and the memories that helped me grow. Thank you, Weston, for the community you’ve given me. To my teachers and coaches, thank you for your guidance. And to my friends, thank you for making these years better. It’s been an amazing ride, and I wouldn’t be who I am without all of you.

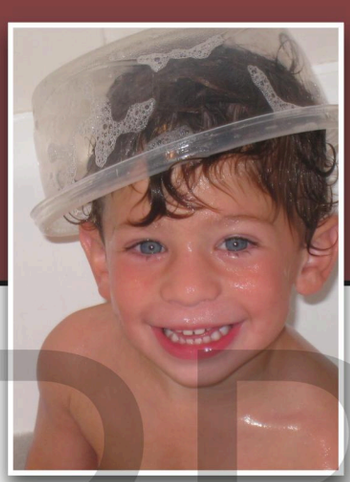

Keion Jalinous

"Just go for it."

I wanted to formally thank my family (Mom, Dad, Keila, Kimya, Mamaneh, etc...) for all of their support throughout my entire high school career. I'm very excited for the future and am very grateful for my time here at Weston High School.

Laila James

“You’d think after 4 years I’d know what I wanted my senior quote to be, but I don’t, so, yeah...” - Me

I can’t believe how quickly high school has gone by, even if some days felt like they’d never end. I want to thank the people who stuck with me through my highs and lows. My mom and dad for always believing in me, encouraging me to be myself, do my best, and never give up. My sisters, Naseera and Ameera, for being my role models, the people I look up to and strive to be more like every day. Thank you to my friends AB, SK, and AW, for being my day ones and putting up with my stupid jokes and unique personality all these years. And thank you to my little brother, Leroy, for being my even crazier other half. Even though you were born 3 years after me, I’m honored to have a twin like you. We may have only gone to the same school for one year, but college won’t be the same without you there. Never lose to despair! peace out!

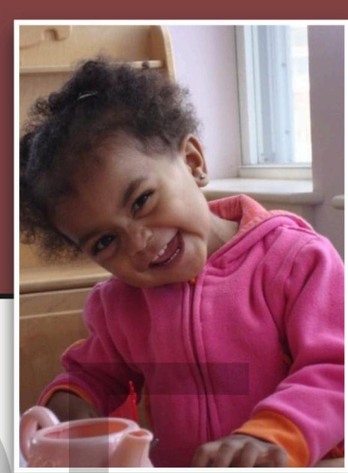

PROOF

Disclaimer: Colors shown on proof may vary from final printed page.

Himani Jamwal

“To be yourself in a world that is constantly trying to make you something else is the greatest accomplishment.” — Ralph Waldo Emerson

Reflecting on my years at Weston High School, I realize my journey has been anything but straight. It was full of grit, curiosity, courage, joy, stress, and every emotion in between. Yet through all the highs and lows, Weston has shaped me in ways I’ll carry forever. I’ve gained lessons that changed me, and friendships I will cherish long after graduation. I am endlessly grateful for the teachers who pushed me, the friends who stood by me, and most importantly, my mom and dad—your constant encouragement and belief in me made these four years possible. I wouldn’t be who I am without you.

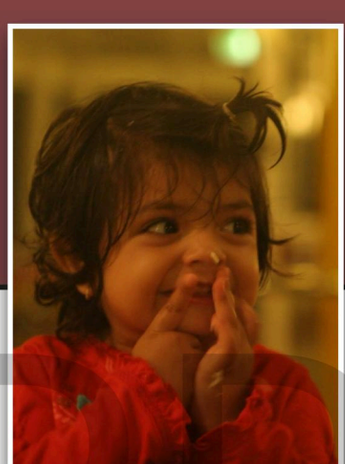

Henry Kano

"If someone from the future hasn’t come back to stop you from doing it, it can’t be that bad of an idea”

Thank you to my family - Mom, Dad, Zaki, Elias, Maggie, and Coco. You guys helped a lot. And thank you to my boys and the lacrosse team for making things fun.

Curtis Keene

“You see George, you’ve really had a wonderful life.” - Clarence Odbody

Strange, isn’t it? Each man’s life touches so many other lives… Looking back, I am grateful for all the connections I’ve made. From classroom laughs to sharing smiles in the hallways, I’ll always remember the small moments I’ve gotten to have throughout my four years. To everyone who has supported and challenged me alike, thank you. You have made me the person that I am today. To Mom and Dad, Jetson and Luna, all my family, friends, teachers and mentors alike, thank you for always being there and inspiring me to be a better person. One thing I’ve learned is that life moves too quickly; there is never “the right time” for anything. Thank you for the music, and good luck to everyone in the next chapter of our lives!

PROOF

Disclaimer: Colors shown on proof may vary from final printed page.

Thomas Keller

"You'll have bad times, but that'll always wake you up to the good stuff you weren't paying attention to" - Robin Williams (Good Will Hunting)

Thanks to everyone who made the journey over the years. Special thanks to my family for always being there for me, to my friends for pushing me to be better, and to God for always guiding and protecting me. Thank you to all my teachers and everyone at the school for looking out for me over the last 4 years!

Cadi Khan

You zigged when you should've zagged, so what? Georges St-Pierre.

Finally!

Thomas Kickham

"The best way to predict the future is to create it" - Unknown

Thanks Mom and Dad for all of the help and support that you both have given me these past years. Nothing would be possible without it. To my sisters, thanks for always being there for me and helping me out. To my friends, thanks for making school a fun place to be and for all the memories that we will share forever. Love you all!

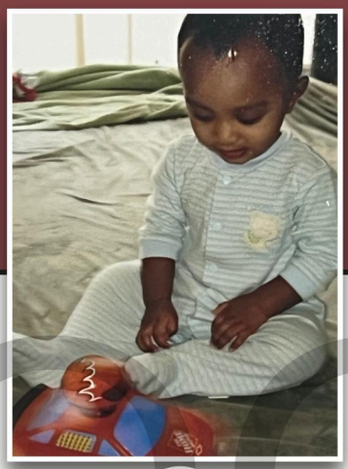

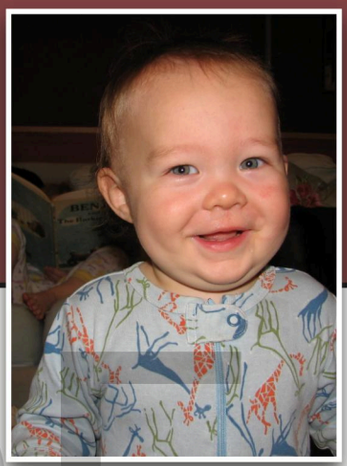

PROOF

Disclaimer: Colors shown on proof may vary from final printed page.

Searcy Kilgallen

"The only time I set the bar low is for limbo." - Michael Scott, The Office

Thank you Mom, Dad, Elliott, and William for shaping me into the person I am today. I couldn't have done it without you. To all of my teachers, thank you for supporting and guiding me through these past four years. Thanks to WGVS for giving me the best memories and to my friends for being there through it all.

Leo Kirk

Don't count the days, make the days count.

Thank you to my family and the basketball team.

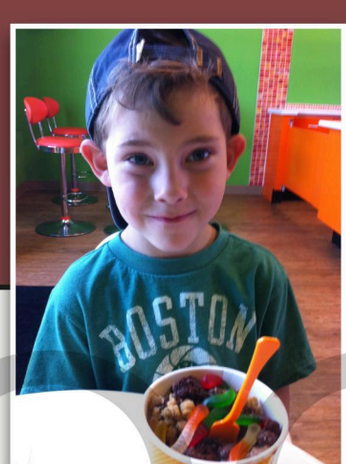

Nate Ko

"Life is a journey to be experienced, not a problem to be solved" - Winnie the Pooh

Thank you, Mom and Dad, for always pushing me to be my best as a person, student, and athlete. To Alex, thank you for always being my role model and someone I can look up to. To Lauren, I have nothing but confidence that you'll continue to succeed throughout high school and beyond. To all of my teachers, I appreciate your help, advice, and understanding; it has allowed me to excel as a student and shaped the way I hope to be taught in the future.
Finally, to the Hogz, Cats, and DECA: I'll never forget the memories we made along the way, you'll always be a core part of my high school experience.

PROOF

Disclaimer: Colors shown on proof may vary from final printed page.

Sanya Kozinsky

"You cannot do kindness too soon, for you never know how soon it will be too late." Ralph Waldo Emerson

Thank you to my mom and dad for your endless love, patience, and pushing me to be my best—I truly couldn't have done this without you. To Daniel, Anthony, and Casey: thank you for being my built-in best friends and keeping me grounded. To my friends, teachers and loved ones, thank you for shaping who I've become. I'll carry you in my heart always. Mr. E and Mrs. Isaacs, thank you for helping me grow into my confidence as a performer and for always encouraging me to take up space. And thank you to Mr. Moon, for being someone I could look up to, talk to, and learn from; you made a bigger impact on me than you'll ever realize. I love you all, and I'm so grateful for these four years.

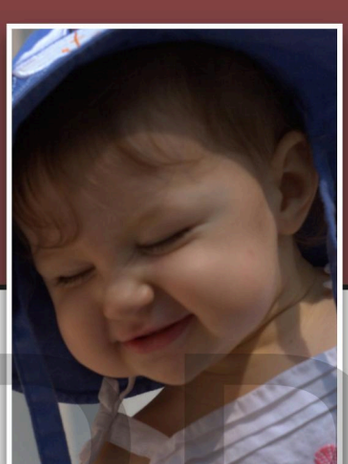

Kate Krueger

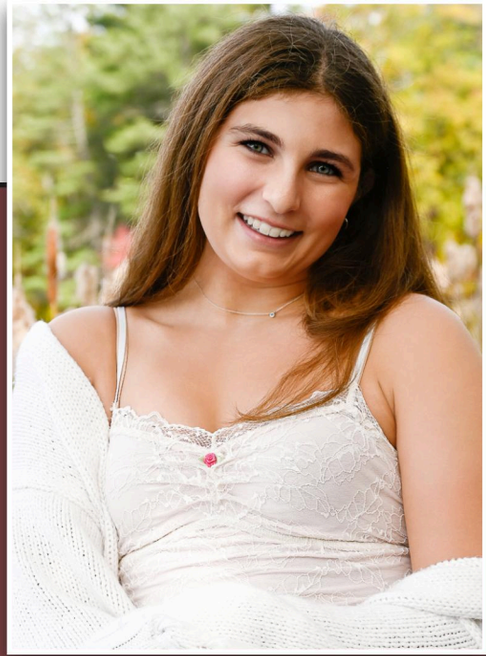

"Actually, the best gift you could have given her was a lifetime of adventures." -Lewis Carroll

Thank you to my Mom, Dad, and Brother for all of your support. Without my family and the friends I've made along the way I wouldn't be the person I am today. To the GLOWS and the Tide: thank you for the best four years. Finally, thank you to all my teachers for helping me and providing unwavering support.

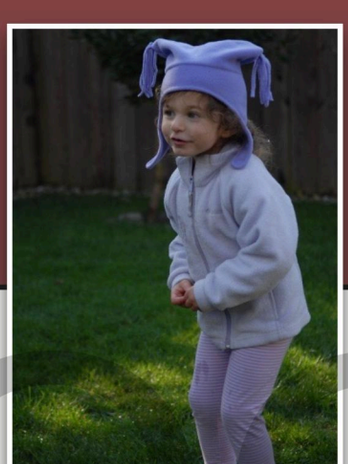

Luc Kvaratskhelia

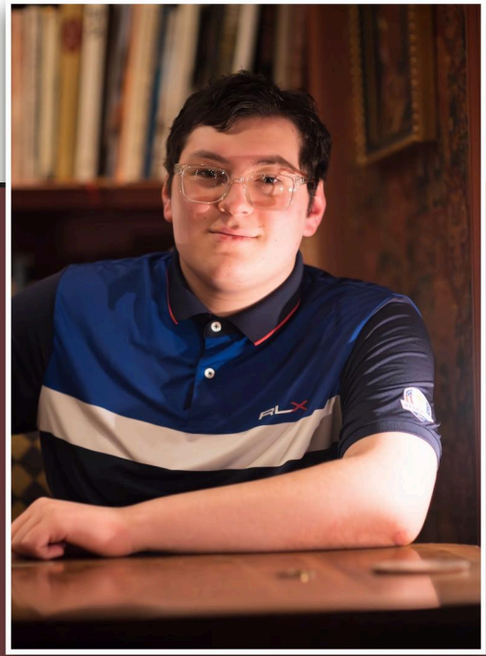

"...And in case I don't see ya, Good Afternoon, Good Evening, and Good Night!" - Truman Burbank, The Truman Show

I want to thank my family for the unconditional support that they have shown me throughout my time at WHS, my teachers (especially Mr. Fehl, Chef Feller, Mr. Tan, Mrs. McLoughlin, Mr. Jarrett, and Ms. Tulloss) for making sure we all had fun learning experiences, and my friends for being goofy, supportive, clinically insane, barely tolerable goobers.

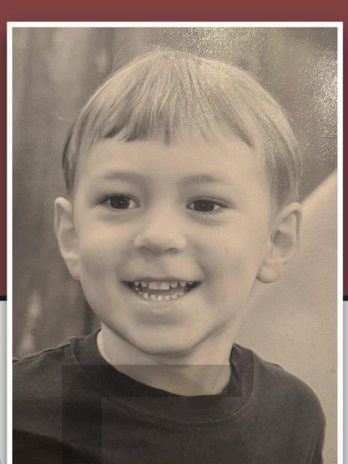

PROOF

Disclaimer: Colors shown on proof may vary from final printed page.

Thomas Lamb

“Put your street clothes on, cause I got no time for quitters” - Herb Brooks

Thanks Mom, Dad and Kate for all your help and support. Thank you to my friends, teachers and coaches for making these years so memorable. To the class of 2026 I wish you the best.

Michael Lappi

"Time and the world do not stand still. Change is the law of life. And those who look only to the past or present are certain to miss the future." John F. Kennedy

Thank you to my Mom, Dad, and sisters for all of your support, thank you to my teachers for pushing me to always be better, and a huge thanks to everyone on the WW crew team for helping me grow as a person. This has been an amazing four years and I will always cherish it.

Avery Lehman

“The best is yet to come” - Frank Sinatra

Thank you to my friends for keeping me sane and laughing throughout high school, and to my Dad for always making me breakfast sandwiches in the morning. Thanks to the teachers who accepted late work and let us take naps in class when times got tough (Ms. Monz). Thanks to Coach Wink and WGVL for giving me a reason to come to school in the spring, and for giving me some of my closest friends for life.

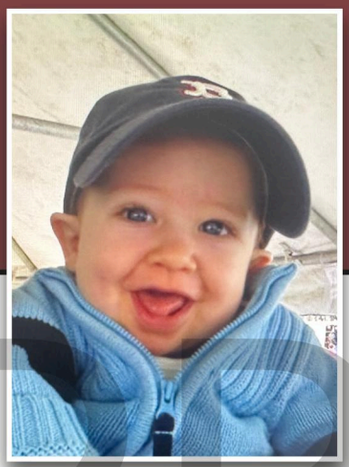

PROOF

Disclaimer: Colors shown on proof may vary from final printed page.

Rex Li

"You have to die a few times before you can really live." Charles Bukowski

Thanks to Mom, Dad, and Leo for supporting me and helping me get to this point. Thanks to Red Tide for the work, energy, and team that made every season meaningful. I'm grateful for Weston's exceptional robotics and music programs, which have given me rare opportunities to lead and grow alongside incredible mentors and peers. And a special thank you to my friends and teachers for pushing me and helping shape who I am today.

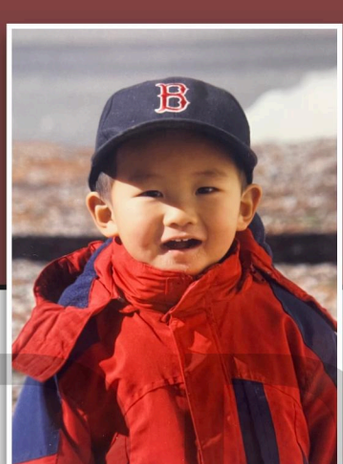

Julianna Lighten

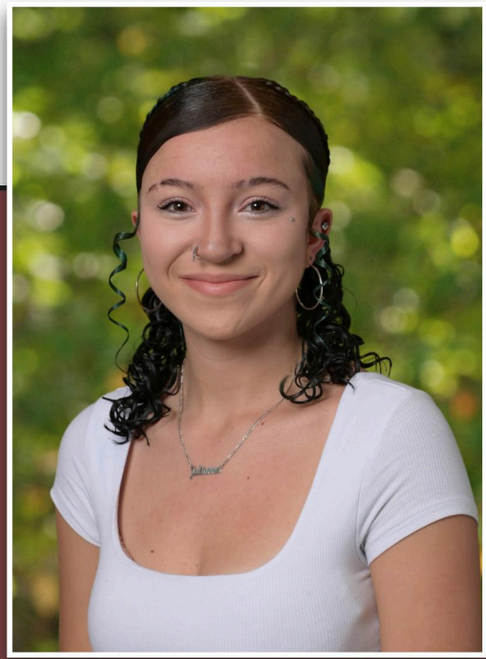

Quote: "You will succeed in whatever you choose to do, and light will shine on the road ahead of you." -Job 22:28

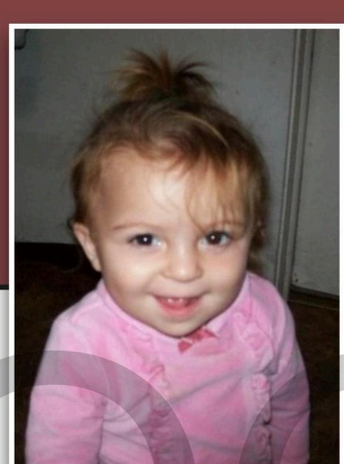

Michael Lin

"Great leaders inspire greatness in others" The Clone Wars

Thank you to Gong Gong, Po Po, Mom, Dad, Michelle, and the rest of my family and friends for their endless support. I could not have done it without all of you, and for that, I am forever grateful. Also, thank you to my teachers, the fencing team, and coaches who taught me what it means never to give up. For those reading, I hope you chase your dreams and believe in yourself the way so many believed in me.

PROOF

Disclaimer: Colors shown on proof may vary from final printed page.

Jacob Liu

"He who has a why to live for can bear almost any how." — Friedrich Nietzsche

My immeasurable love and gratitude go to those who supported and companied me —those who bridged me from fear and mediocrity to confidence and individuality. My four years at WHS, surrounded by beloved family, friends, teachers, and music, have been extraordinary. I thrived in an environment that uplifted me and prepared me for whatever challenges await. As I gaze onward, I step forward with quiet anxiety and ardent anticipation, knowing there is a place in my heart that will forever furnish me with warmth and strength.

Jerry Liu

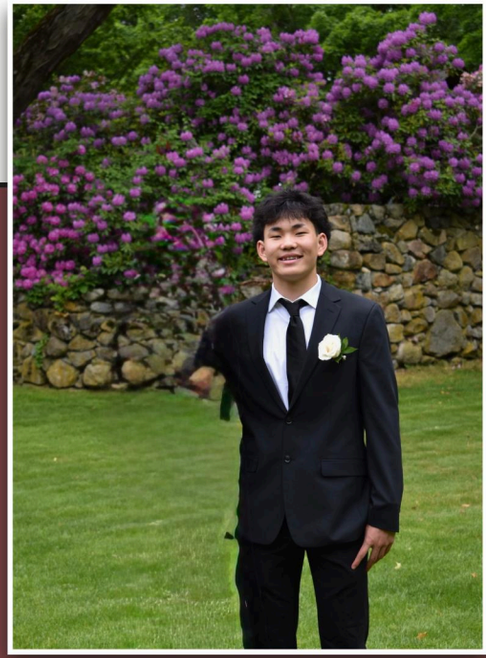

" Love is patient, love is kind. It does not envy, it does not boast, it is not proud." 1 Corinthians 13:4-8

Thank you for my parents, sister, and other family that have supported me along the way. Thanks to all my friends too for being so welcoming and setting a great example for future generations!

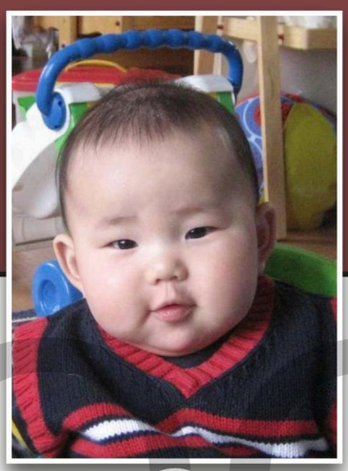

Margaret Liu

"One voice can change a room, and if one voice can change a room, then it can change a city, and if it can change a city, it can change a state, and if it change a state, it can change a nation, and if it can change a nation, it can change the world. Your voice can change the world." Barack Obama

Mom, Dad, and Raymond, thank you for your unwavering support. To my friends who've stood by me through everything, thank you for always being there. To Tide, you've shaped me into who I am today, and for that I'm endlessly grateful. To my teachers, coaches, and mentors, thank you for the lessons that reached far beyond the classroom. Cheers to what's ahead!

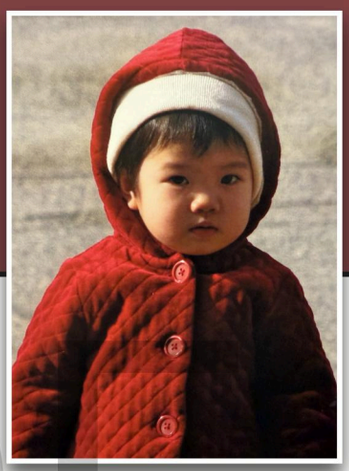

PROOF

Disclaimer: Colors shown on proof may vary from final printed page.

Matty Longacre

Stay shifty -" D' Mani Wiliams.

Throughout my time here, I have felt nothing but kindness and warmth from the people around me. From the moment I arrived, you all accepted me so genuinely and made this place feel like home. Thank you for welcoming me with open arms and for supporting me in ways you may not even realize. I am especially grateful to my football coach for believing in me, pushing me to grow, and helping me become more confident both on and off the field. To everyone who has encouraged me, stood by me, and made me feel like I belong, thank you for making this journey so meaningful.

James Lundberg

"In the end, the love you take is equal to the love you make" Paul McCartney

One day we'll sit on a bench on top of a mountain and watch the sun rise.Thank you to everyone in the last 4 years who has given me a part of their time, no matter how little, it has meant the world to me.I hope the time I gave has been just as meaningful to you.All you need is love. Learn the flounder. Shout out the wheel!

Caitlyn Luzzi

"There is always something to love. Even in a stupid, stupid universe where we have hotdogs for fingers, we'd get very good with our feet!"— Evelyn Wang, Everything Everywhere All at Once

Thank you to my dear family, especially to Mom and Dad, for all your endless love, patience, and support throughout my whole life. You were always there for me, through absolutely anything. I truly could not be the person I am today without your unfaltering guidance, encouragement, and belief in me. Thank you to my teachers and mentors, for making my experience at WHS meaningful and saturated with wonderful opportunities to learn. I deeply appreciate every shared moment at WHS, especially those that brought me joy, motivation, and encouraged me to grow. The two years I've spent at WHS have given me so much to cherish. As we move forward beyond high school, may we run faster, and reach farther, and let our memories inspire us to achieve more than we could have ever imagined.

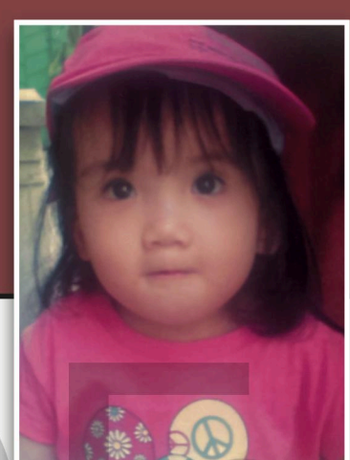

PROOF

Disclaimer: Colors shown on proof may vary from final printed page.

Samantha Malo

"Again Jesus spoke to them, saying, 'I am the light of the world. Whoever follows me will not walk in darkness but will have the light of life.'" - John 8:12

First and most importantly, I want to thank Jesus for always being by my side, loving me unconditionally, and guiding me every step of the way. He carries me through difficult times and fills my life with strength, peace, and happiness. Thank you, Jesus, for helping me grow into the person I am today.I am deeply grateful to my wonderful mom, who always has my back, never stops loving me, and supporting me in every challenge. I also want to thank my sister for bringing so much joy into my life, my friends for making my high school years unforgettable, and my amazing grandparents for their constant prayers and support.A big thank you to all of my incredible teachers who met with me countless times. Thank you to Mr. Moon, Mrs. Brisky, Mrs. Hosmer, Mrs. Berger, Dr. Neurath, Mrs. Gormey, Mr. Foster, Mrs. McLoughlin, Mrs. Mongiello, Mrs. Lemons, Mrs. Ciccolo, Mrs. Cook, Mrs. Collins, and Mr. Buccheri, for their patience, kindness, and thoughtfulness.

Austin Marill

n order to learn what happens next in the book of life, you must be willing to flip from your current page."

These years were good, bad, ugly and everything in between. I couldn't have done it without my parents, my sisters, and Snooty. To the Science Department (yes, all of you), Mr. Smith, and Mr. Townsend thanks for being my GOATs throughout. Huge thanks to the Pythagorean Theorem for the clutches. I'll always appreciate Wildcats Wrestling and Coaches Travis and Bobby for showing me what I'm capable of, and for my friends for bringing me there. I can't wait to see what comes next, but I'm expecting big things from ALL of you. High School was great, but SYG, IGH.

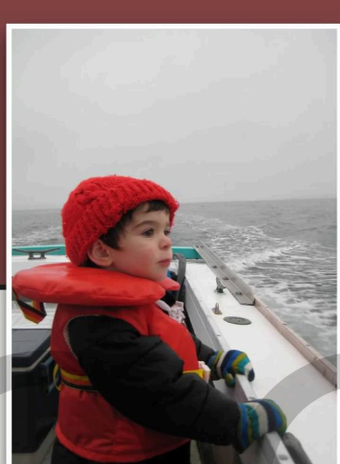

AJ Mastromarchi

"In the midst of chaos, there is also opportunity" Sun Tzu

PROOF

Disclaimer: Colors shown on proof may vary from final printed page.

Danika McDade

In the middle of difficulty lies opportunity- Albert Einstein

To my Mom, Dad, Madison, and Bryson—thank you for the love, stability, and constant support that shaped the person I am. Leaving feels unreal because the home you built is woven into everything I carry with me. As I go into what's ahead, I hope I make you as proud as you've made me endlessly grateful.

Anne Moser

"ALL YOUR LIFE THEY WILL TELL YOU NO, QUITE FIRMLY AND VERY QUICKLY. THEY WILL TELL YOU NO. AND YOU WILL TELL THEM YES." -Nike

My years at Weston High School have been truly life-changing; I'm so grateful to have gotten to know all the amazing people here and to have made so many lifelong friends. I'll always cherish the support everyone have shown me, especially as I found my footing as a new student. Thank you Art Club for always bringing color and joy into my life. Thank you LDGS for your support, I'll never forget the long runs (in rain or shine) and the fun we had on the trails together. But most of all, thank you Mom for always being there for me, from my sleepless study nights to every single race I've run. Love you. Forsan et haec olim meminisse iuvabit.

James Moser

"What am I living for and what am I dying for are the same question." - Margaret Atwood

Mom, thank you for everything. Your love and support encourage me every day to be better. Dad, you taught me that I can reach my goals with hard work and perseverance. Anne and Thomas, you are the best siblings, thank you for understanding me and being great friends. Mr. Benson thank you for making history fun. Ms. Bees thank you for always looking out for me. High school would have been very different without your support.

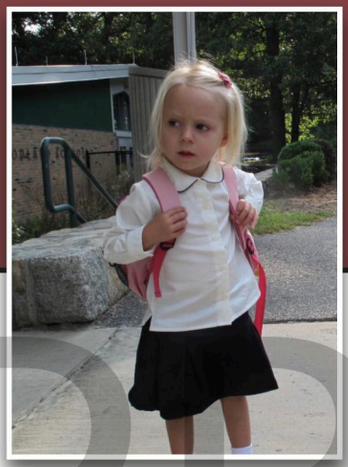

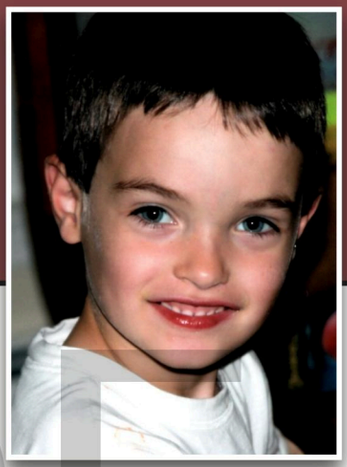

PROOF

Disclaimer: Colors shown on proof may vary from final printed page.

Aidan Murphy

“The shots you don’t make, you miss all of them.” - B Lou

Thank you Mom, Dad, and Cole for all your support. Thank you to my teachers and coaches for pushing me to be my best, and last but not least thank you to my friends for making these years memorable.

Ryuji Nawa

あなたが虚しく生きた今日は、昨日死んでいった者が あれほど生きたいと願った明日 **-** 趙 昌仁

たくさんの方々に助けていただき、この四年間を無事に終えることができました。英語の喋れなかった三年生から、ここまでの道のりは時に辛く、厳しいものではありましたが、家族、友達、教員、そして皆様のおかげで、今の私があります。まだ未熟者ですが、皆様の期待に添えるように精進いたしますので、これからもサポートしていただけるとありがたいです。全員に幸あれ!

Tylanni Nawana

"Your focus determines your reality." - Qui-Gon Jinn (Star Wars)

Dad & Mom: Thank you for always pushing me to become a better person and encouraging my passions, I am eternally grateful for all you have done for me. Elea & Nael: Thank you for being the funniest and best siblings anyone could have asked for. I truly couldn't have imagined growing up alongside anyone else. WHS T&F Team and my coaches: Not only do I consider you all family but thank you for making this team the best part of my high school experience, I've loved every competition, hard practice, and team dinner. LS, SN, EN, SM and my friends: Thank you for always being by my side and making the last 4 years of my life so memorable, I can’t wait for the years to come. To Ms. Hansen, Ms. Cullen, Ms. Arena, Ms. Gorman, Ms. Mitchelle and the Strategies Department: Thank you for making an everlasting impact on my life, for always supporting me, and believing in me.

PROOF

Disclaimer: Colors shown on proof may vary from final printed page.

Sadie Nelson

Expect the unexpected

Thank you to my family, friends, teachers, coaches, and everyone who supported me along the way. I couldn't have done this without you. So grateful for the memories and excited for what's next.

Jiacee Ng

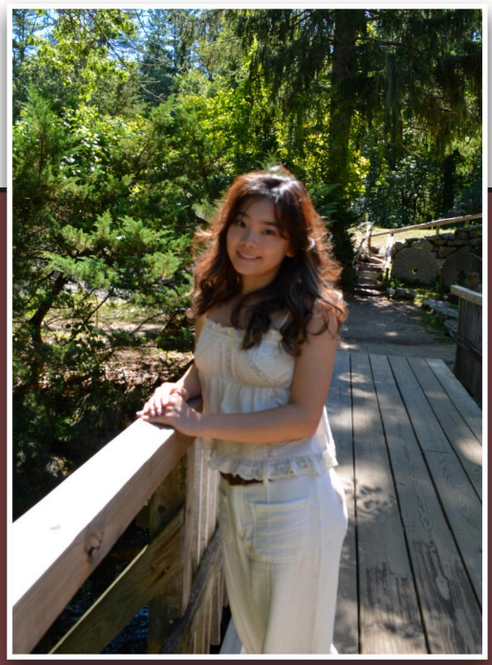

"You can never be overdressed or overeducated." - Oscar Wilde

Thank to my mom and dad for supporting me throughout this journey. Thank you to all my friends for being there for me and making high school so memorable. Thank you to my teachers who challenged me and helped me grow academically, preparing me for this next chapter.

Christopher Nie

"In case I don't see ya, good afternoon, good evening, and good night!" - Truman Burbank (The Truman Show)

Thank you so much Mom, Dad, and Alyssa. I couldn't have become half the person I am today without your love and support. Thank you to all the Weston High School Teachers. It was your consistent belief and guidance that kept me going through these last four years. Finally, thank you Weston for everything. It was a good time.

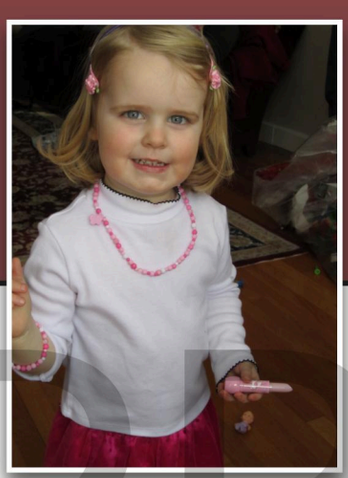

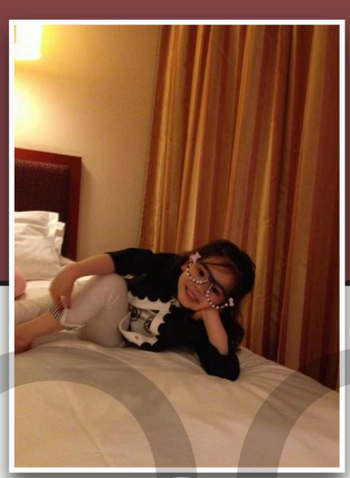

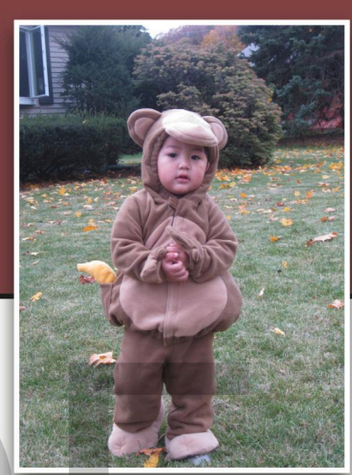

PROOF

Disclaimer: Colors shown on proof may vary from final printed page.

Sienna Nino

“I heard this story about a fish. He swims up to this older fish and says, ‘I’m trying to find this thing they call the ocean.’ ‘The ocean?’ says the older fish. ‘That’s what you’re in right now.’ ‘This?’ says the young fish. ‘This is water. What I want is the ocean.’” — Soul (2020)

To Mom, Dad and Ethan: Thank you for remaining a constant in my life throughout all of the ups and downs of the past 17 years. I love y'all so much.To the teachers who made school worth it: Thanks for giving us the courage to try. To my friends: Thank you for the memories. I wish each of you the very best!Elliana: Thank you for being my best friend and sister in one. You make me whole and I am so proud of you.LB: My girl for life, I am endlessly grateful that Weston brought me to you. I can’t wait to watch you do amazing things and cheer you on for every step of the way.TN: You are incredible! I love you so much; thank you for keeping me sane these past few years :)

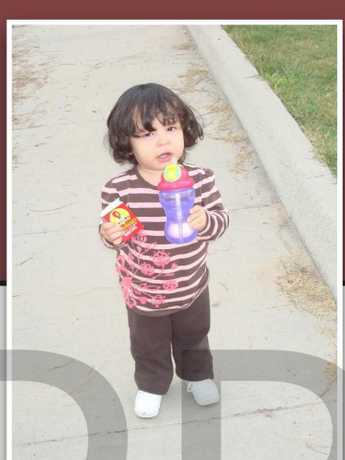

Duncan Oberg

"Revolution waits for no man." - Alexander "Technoblade"

As I reflect on my time at Weston, I want to give my thanks to all of my teachers for creating a space that has allowed me to grow into the person I am today. I want to give a special thank you to Dr. Korsunsky for pushing me to become a better scientific and critical thinker. Additionally I want to specifically thank Ms. Isaacs for cultivating a program that let me grow and develop as an actor despite my inexperience. That is also extended to everyone in the Weston T.co program for welcoming me into their community. Finally I want to thank all of my friends and peers who have been there through all the boring classes, who have supported me through thick and thin. I feel incredibly lucky to be graduating with this incredible class full of diverse talent and drive. Even though I know each and every one of us will do great things, I still wish you all the best.

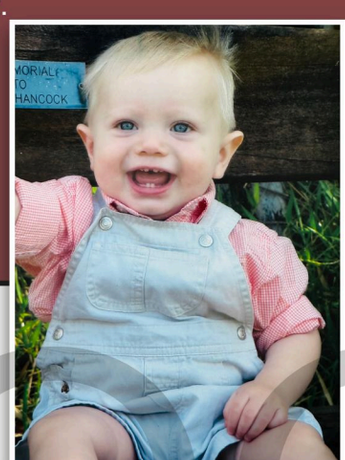

Anthony Ohanian

“When you arise in the morning, think of what a precious privilege it is to be alive—to breathe, to think, to enjoy, to love.” - Marcus Aurelius

Thank you to Mom, Dad, and my siblings Natalie and Zachary for supporting me through this journey. To all members of the WW Crew team: thank you for helping me grow into a more strong and capable person, you have all made an immense impact on my life which I will carry forward to college and beyond. Good luck to all!

PROOF

Disclaimer: Colors shown on proof may vary from final printed page.

Adam Orio

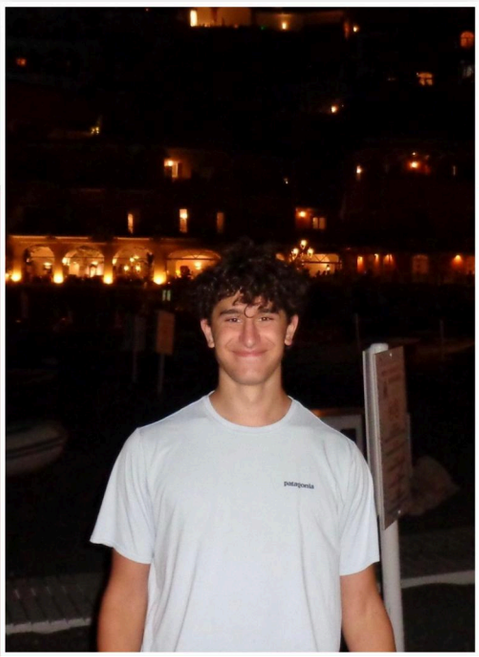

“I’m gonna live till I die”- Frank Sinatra

Thanks Mom, Dad, Andrew, Jake, Mac, and Ms. Clemente

Riley Ortega

"You never see it coming, you just get to see it go" Drake

Thank you Mom, Dad, and Sydney for all your love and support. To my friends who made my high school experience so incredibly memorable, I couldn't be more appreciative. Special thanks to all my teachers for helping me become both a better student and a better person, and for being part of such a supportive community at Weston. Finally, good luck to my fellow classmates; I look forward to seeing you all do great things!

Alex Palmer

"You can be the Red car or the Blue car, the choice is yours" - Jim Wilcon

Thank you Mom and Dad and Davis for all the support and advice through highschool. Thank you to my friends for making the years entertaining aswell. thank you to coaches for pushing me to my potential. Thank you all for helping me to create the person I am today.

PROOF

Disclaimer: Colors shown on proof may vary from final printed page.

Thanai Papageorgiou

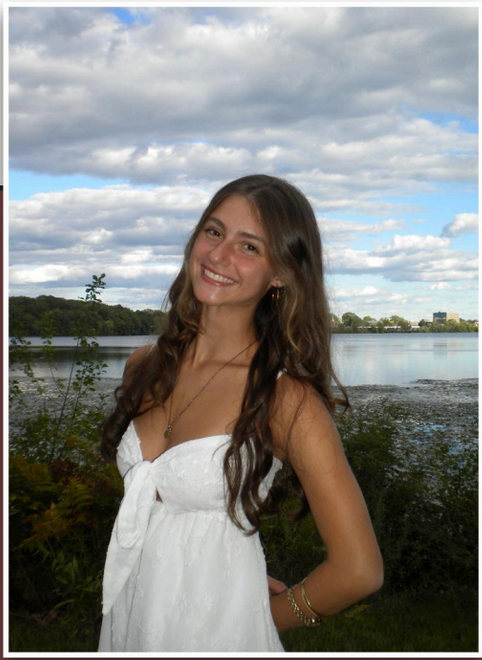

"Don't take yourself so seriously" - Noah Kahan

Thank you to my family for all your support, my teachers for your instruction, and my friends for your encouragement. I'm grateful for the opportunities I've had and the people I've met, especially to my parents for teaching me hard work, and my siblings for giving me a place to call home always. Lastly, I want to thank the GLOWS girls and the Wayland-Weston crew team, for giving me a place and purpose throughout high school. Thanks for everything!

Yohan Pareek

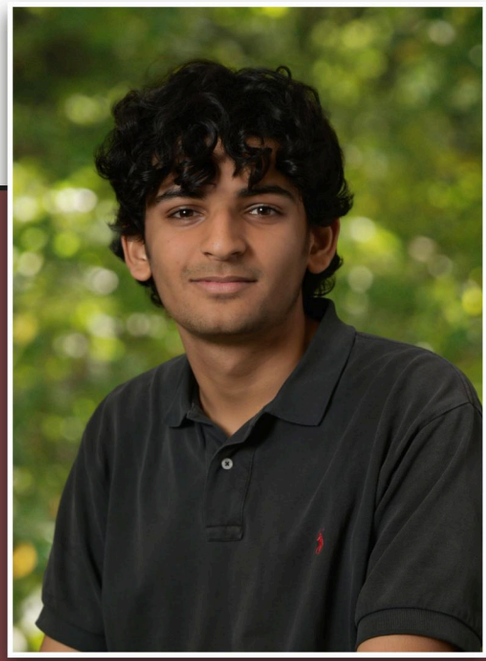

"Be empty of worrying. Think of who created thought! Why do you stay in prison, when the door is so wide open?" - Rumi

Growing up with Weston, nearly as integral to me as Boston itself, has been a cornerstone of who I am and of my understanding of the world. I am grateful to SP, SW, DO, RN, & IS for being part of this journey. I also owe thanks to my teachers, guidance counselors and bus-drivers for helping shape me. I know that every dawn bus ride that brought me here will continue to inform who I become, and that my perspective will always return, in part, to my time in Weston.

Sehbu Parsekian

"Then see if they will not laugh, sing and pray again. For when two of them meet anywhere in the world, see if they will not create a New Armenia" -William Saroyan

Շնորհակալություն մայրիկ հայրիկ եւ Դալիա: ես սիեմ ձեզի:

Thank you to my teachers, mentors, friends in addition all of the coaches I have had throughout highschool. And one final thank you to Dub Dub. I wouldn't know where I would be without this team and coaches. You all have changed my life for the better.

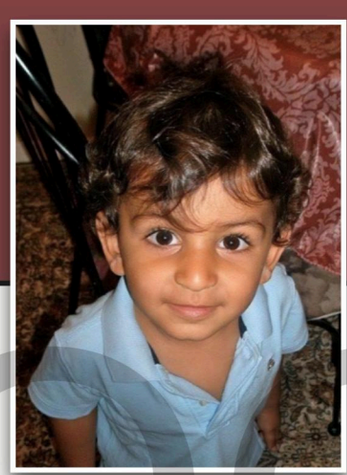

PROOF

Disclaimer: Colors shown on proof may vary from final printed page.

Andrew Pettinato

"Destiny is a funny thing. You never know how things are going to work out" - Uncle Iroh

Thank you Mom and Dad for always pushing me to do my best and supporting me even when I fail. Also to Mark and Bella for always being there. Dominic, you'll figure it out, even without your annoying older siblings. I love you guys. Thanks to the Tide for giving me something to do for the past four winters. Even though I couldn't ski, I loved being apart of this team. To all my teachers and coaches, thank you for all the time and guidance that you have given me. To all my friends, thanks for a fun for years, wish you all the best!

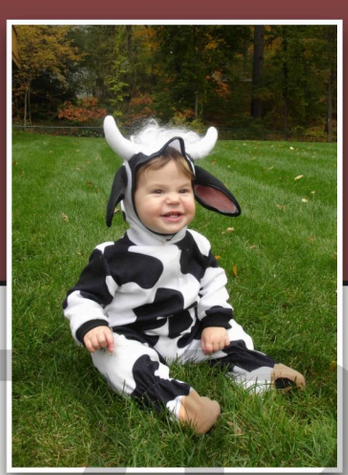

Nicholas Polymeros

"A mind that is stretched by a new experience can never go back to its old dimensions." - Justice Oliver Wendell Holmes, Jr.

Mom and Dad: Thank you for everything that you have done for me. Your support and guidance have made me the person I am today, and I would not be where I am now without the enduring love and sacrifices from both of you. I am grateful for everything you have taught me and for always pushing me to be the best version of myself. Love you more!

Eleni, Elissa, and Jimmy: Thanks for always having my back and keeping things interesting. I will miss all of you next year!

Amil Poyau

"Nothing changes if nothing changes." Tony Robbins

Thank you to Mom, Dad, Felix and the rest of my family for shaping and supporting me into who I am today. Thanks to all my friends and Weston XCTF teammates for giving me some of the most enjoyable experiences of my life, it has made my Weston experience priceless to me. Lastly, thanks to all my teachers and coaches for their support, it has helped me create a strong foundation, and I'm excited for what the future holds.

PROOF

Disclaimer: Colors shown on proof may vary from final printed page.

Annie Rassiger

"When life gets you down, you know what you gotta do … Just keep swimming." – Dory, Finding Nemo

Thank you, Mom and Dad, for always pushing me to do my best and supporting me. Thank you, Natalie, Perry, and Daisy, for always being there no matter what, and to my friends for making high school such a memorable experience. Thank you to the faculty members who were always so kind, and to my WGVS family. I'm grateful for everything.

Christian Rivard

"My friends would always ask why they didn't see me at the club. I asked them, Why do I never see you at the bank?"
- The OG Chad

Thanks to my Mom and Dad for helping me throughout High school. If it wasn't for them, I probably wouldn't have made it past freshman year. Also, thanks to all the students who would show up to Bible Study every Friday morning - personally, those mornings were way more important to me than school.

Maya Rosen

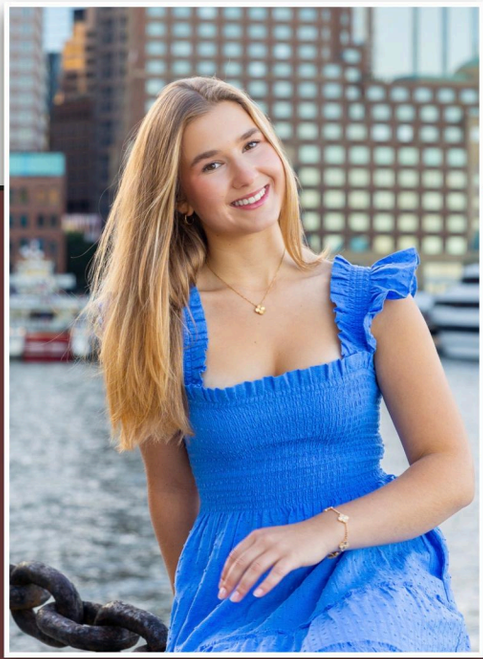

"No matter what anybody tells you, words and ideas can change the world." — Dead Poets Society

Thank you to my family for the endless support and to my friends who have always been there for me.

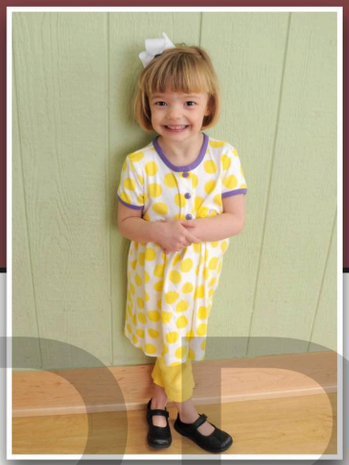

PROOF

Disclaimer: Colors shown on proof may vary from final printed page.

Nicolas Salgado Mayorga

”The moment you give up is the moment you let someone else win“ Kobe Bryant

First and foremost, I would like to thank the Lord God for giving me the amazing family I have and giving me the strength to do anything. Without Him, I could not be who I am today. To my mom and dad, who sacrificed so much for my sister and I, thank you for giving me your unconditional support throughout all my life. From moving to Utah, back to Chile, back to Utah again, and now Massachusetts, you have always been my biggest supporters and the people that I could always rely on. Thank you to everyone who has supported me and will continue to support me as I continue to develop into the person and professional I know I can become.

Lucas Scully-Power

"It does not matter how slowly you go as long as you do not stop."

To my Mom and Dad, thank you for your constant support and help along the way. I couldn't have done it without you. Thanks to my sisters, my friends, and my teachers for always being there for me. I am so grateful for the memories we’ve shared over the last four years.

Luke Secher

Push yourself until you want to quit tomorrow. If you always quit tomorrow, you’ll never quit today.

I would like to thank my Mom and Dad for all you have given me through your love and support. Thank you to all the friends I’ve made who’ve made my time at Weston an amazing experience. Finally, I would like to thank my teammates, club mates, peers and mentors for helping make such a great community.

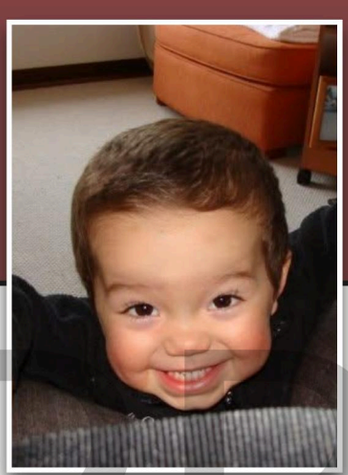

PROOF

Disclaimer: Colors shown on proof may vary from final printed page.

Simi Shah

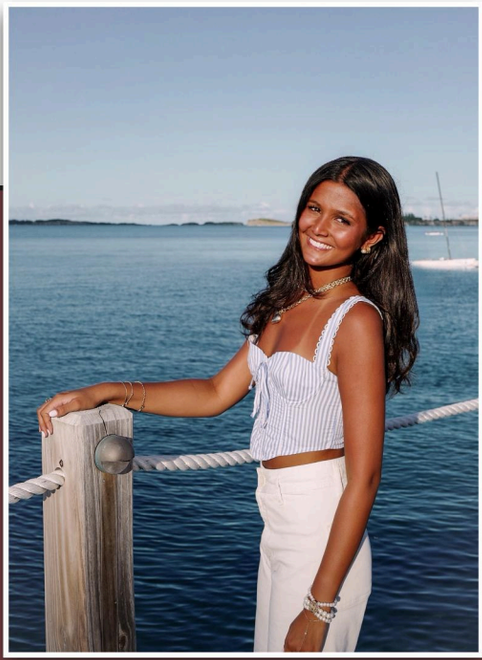

"Everything happens for a reason." - Aristotle

Thank you Mom and Dad for loving me unconditionally and supporting me through everything. I love you guys. Thank you Mrs. Hosmer and Ms. Jordan for always being there for me in and out of class. I'm endlessly grateful for the love and support everyone has given me. I did it!

Susan Shu

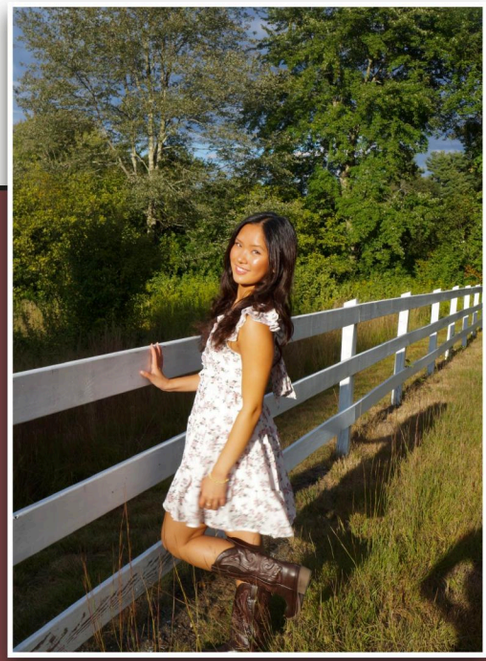

on who cannot give up anything can change nothing" --Hajime Isayama

As a toast to the end of years I will never forget, I want to thank everybody who shaped my time here in Weston. To my friends, Weston DECA, and my little brother, thank you for being constant sources of happiness. Thank you to my family for always backing my ambitions, and thank you to my teachers for pushing me to be the best I can be. Every experience, relationship, and challenge I encountered here has contributed to who I am today. To future generations of students, I want to share this advice: the only sustainable form of success is living in alignment with your own standards, knowing you gave everything you could and refusing to let anyone else's opinion define your worth. All the best!

Tanishka Singh

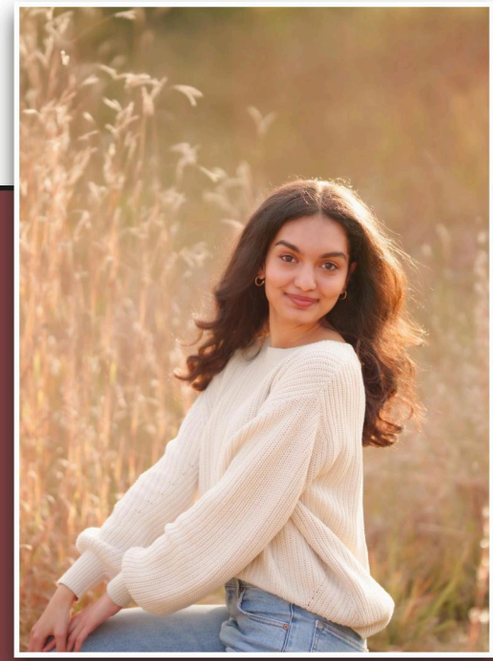

"The future belongs to those who believe in the beauty of their dreams" Eleanor Roosevelt

Thank you to my mom and dad for always supporting me and believing in me. Thank you to my friends for their encouragement and for sticking by my side these past few years—Weston wouldn't be the same without you guys. Thank you to all my teachers for all their time and dedication. Thank you to Ms. Lockwell, Ms. Jolly, Ms. Deodas, Ms. Botcheller, and Ms. Schay for all your guidance, support, and encouragement throughout high school.

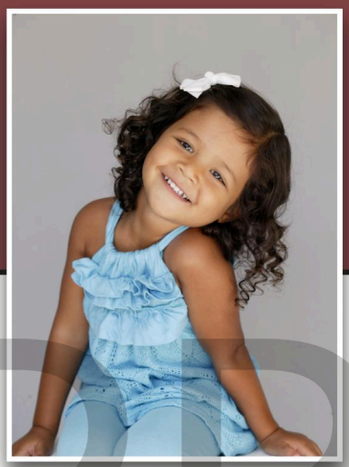

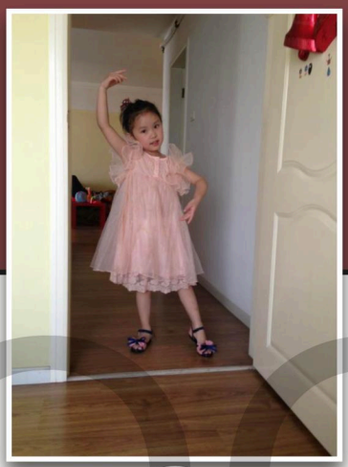

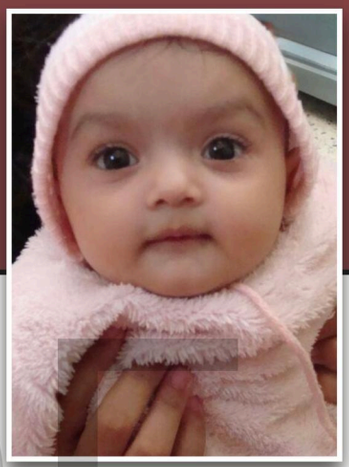

PROOF

Disclaimer: Colors shown on proof may vary from final printed page.

Adam Slater

“No matter where life takes me, you’ll find me with a smile.” - Mac Miller

Thank you to my Mom and Dad for always being there for me and having my back. Love you. Thanks to Josh and all my friends for shaping me into who I am today and giving me the best, craziest memories. Thank you to Weston Red Tide. It’s been a blast. And finally, thank you to all the teachers who made me excited to learn and helped me become a better person. Cya Weston.

Zoe Smallman

"Happiness can be found, even in the darkest of times, if one only remembers to turn on the light." - Albus Dumbledore

I am grateful for the incredible community that has shaped my time at WHS: my amazing teachers, the staff, and the students who made these four years unforgettable. I will miss every class, every student council meeting, waving to friends in the halls, and all the meaningful relationships I’ve built. I am especially thankful for WGVB and WGVT, where I found lifelong friendships and memories I will always carry with me. Thank you mom, dad, and Cody for supporting me through every step. Your confidence in me has allowed me to grow, believe in myself, and become who I am. I could not ask for a more loving family. The memories I hold from this place will stay warm in my heart forever. As I move forward, I hope to use what I’ve learned here to make a positive difference in the world, and I cannot wait to see the amazing things everyone else will do.

Sebastian Smith

"If we meet again, well then we'll smile; and if not, by then this parting was well made." Brutus

Saying goodbye is never easy, but I will do my best. It happened, and I am glad it did. I am eternally grateful for everyone who helped me along the way and wish everyone the best of luck in the next step of their journey. Thank you for the memories, and take care.

PROOF

Disclaimer: Colors shown on proof may vary from final printed page.

Winston Starrett

"Personally, I'm always ready to learn, although I do not always like being taught." -Winston Churchill

Thank you to my mom, dad, and Magnus for your constant support. Thank you to robotics, tennis, friends, and teachers for shaping who I am today. I'll always appreciate the lessons, memories, and people that made these four years meaningful.

Maeve Steinkrauss

1 John 4:19

I am incredibly grateful for my family and friends, whose constant love and support have shaped me into the person I am today. They have stood by me by both challenges and accomplishments, pushing me to grow and believe in myself. Thank you to all of my teachers and coaches that have pushed me to do my hardest. I am also thankful for the experiences that have helped me define who I am, and grow, and I wouldn't be where I am today without them.

William Strik

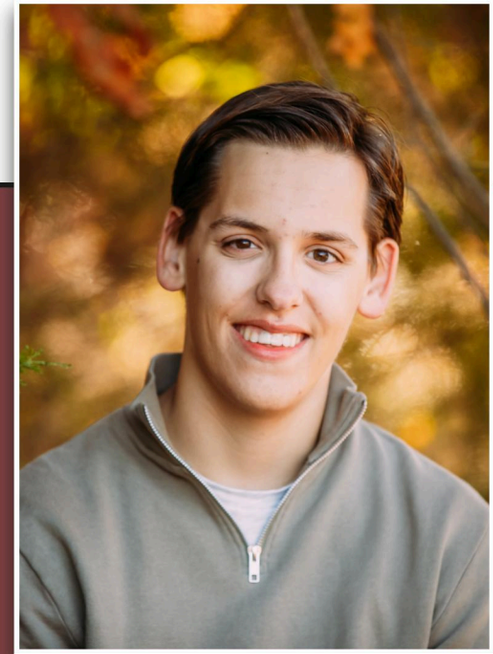

"All gas, no brakes."

Thank you to my dad, mom, and brother for always encouraging me to become the best version of myself. I am deeply grateful for your constant guidance, patience, and support. Thank you to Christian, Tylanni, and all of my friends for always being there for me and standing by my side. I am also sincerely thankful to Strats for guiding me through high school, especially Mrs. Deodas, Mr. Fazio, Mr. Dias, and Mrs. Paone, whose dedication and support made a lasting impact on me. Finally, I am genuinely grateful for all the experiences and memories that have shaped me into the person I am today.

PROOF

Disclaimer: Colors shown on proof may vary from final printed page.

Chelian Subbiah

"If Not Me, Than Who?"-1st Lt Travis Manion USMC

First off, thank you Amma and Appa. You guys have supported me throughout high school, and I can never thank you enough for all the opportunities you have provided for me. Next, thank you, Akka, you have set the bar high, and I am always inspired by the example you set. Blue, you are the best dog a boy could ever ask for. To my friends, I will always remember the memories we have made in high school together, and if it wasn't for you guys, I don't think I would be the person I am today. Finally, to all my teachers, I am in awe of how much effort you all put into your profession. You always go above and beyond what is expected of you because you truly care for your students. You made a diffrence in my life, and for that I thank you(Shoutout Mrs. Lee, Dr. Henry, Ms. Schomp, Ms. McLoughlin, and Mrs. McCarty)!! Thanks for all the memories Class of 2026!

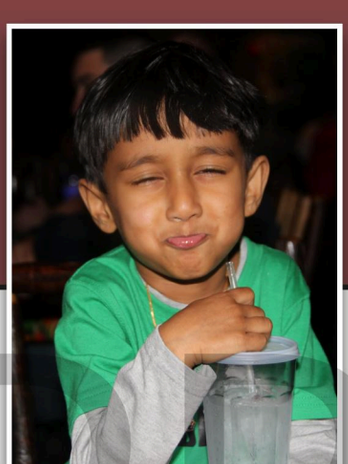

Bell Sun

"Happiness is not something I chase—it's something I build with the people who walk beside me."

My dream is simple: to live a happy and meaningful life. Along the way, I've learned that happiness comes from the people who support and inspire me every day. I'm deeply thankful to my friends for the laughter, encouragement, and memories that make difficult moments pass away. I'm also grateful to my parents for giving me opportunities to explore new interests and develop positive habits that have shaped who I am today. Their behaviors and support have given me the confidence to grow, and because of them, I look forward to the future with gratitude and optimism.

Sophia Sun

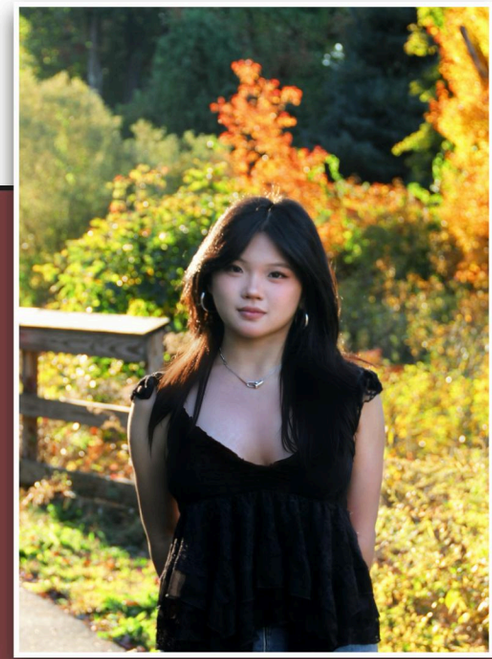

"The very things that hold you down are going to lift you up." —Timothy Mouse

These four years taught me more than I expected. There were moments when showing up felt difficult, and moments when I surprised myself with how much I was capable of. I'm grateful to my parents for standing by me, even when the path wasn't clear. Thank you to the teachers who saw me beyond grades and deadlines and gave me grace when I needed it most. Thank you to my counselors, and to the teachers who are no longer at Weston but still left a lasting impact on my journey. To my friends, thank you for the laughter, and the reminders that I was always supported.

PROOF

Disclaimer: Colors shown on proof may vary from final printed page.

Lorenzo Tanzi

"Cause you'll have your bad times, which wake you up to the good stuff you weren't paying attention to. And you can fail, as long as you're trying hard. But there's nothing worse than regret."-Robin Williams

Thank you to my Mom, Dad, and Emilio for supporting me throughout these last 4 years. A special thank you to the Weston football team for giving me the most amazing memories of high school. Lastly, thank you, teachers, for always helping me and shaping me into the person I am today.

Mia'Gizelle Tennyson

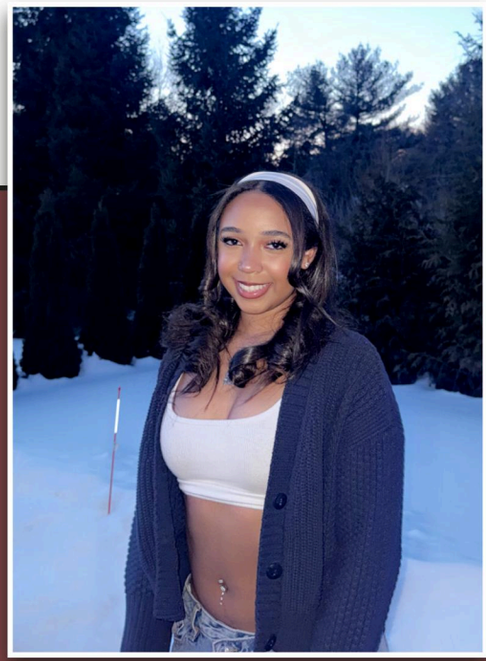

"Finally some doors will close but here's to open windows" - Mariah The Scientist

These four years of high school has been tough for me but I've made it thanks to family, friends, and Weston faculty. Ive made lots of memories here that I will forever keep and miss. From the nervous excitement of freshman year to the bittersweet feeling of senior year, it's been a journey of growth, challenges, and unforgettable moments. I'm grateful for the friends I've made, the lessons I learned, and the teachers that inspired me. As I move forward I'll carry these experiences with me, ready to embrace the future with confidence and excitement.

Alexa Theriaque

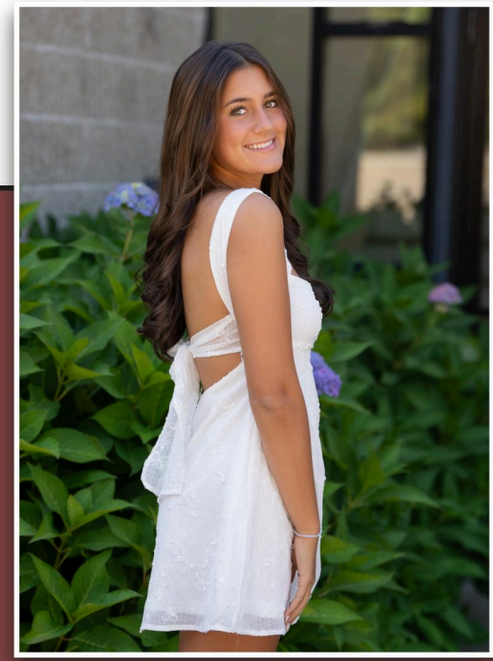

"Live a little, love a lot" - Kenny Chesney

These past four years pushed me, and helped me figure out what matters. I am so thankful for the people who made the hard days easier and the good days better. Thank you Mom, Dad, Connor, Preston, Blake, and the rest of my family and friends for always supporting me and for always being in my corner. Big thank you to my mom and dad for their constant support and encouragement. I wouldn't be where I am without you, and I'm carrying everything you taught me with me for whatever comes next. Thank you to WGS for always encouraging me to do hard things and helping me become a better person. Good luck to everyone, and thank you for the memories along the way!

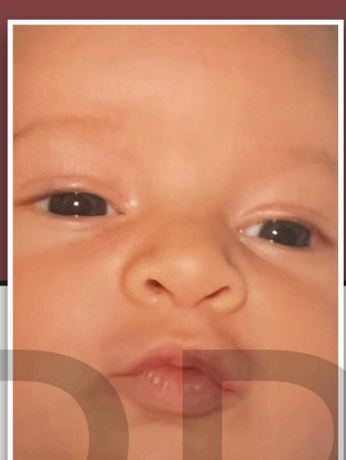

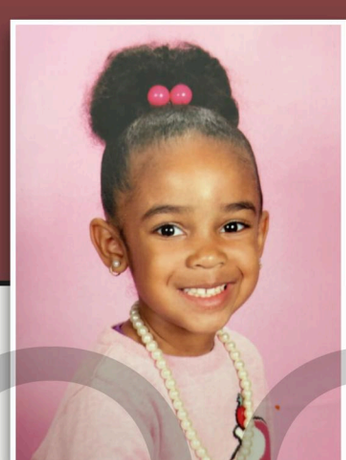

PROOF

Disclaimer: Colors shown on proof may vary from final printed page.

Sophia Tian

This was also a missing assignment too

Thank you to my Dad, Mom, and sister Connie for all your help and support. Thank you to all my teachers and coaches because I truly would not be here without your support and guidance. And of course, love you WGBB!

Oscar Torres

The further you jump the better you are-Efe

Thanks mom and dad for making me the way I am I tried my best to make you fellas proud much love. Also love you efe

Addison Trodden

A girl should be two things, classy & fabulous -Coco Chanel

Mom and Dad, Thank you so much for your unconditional love, support, and inspiration. You both have shown me what hard work and resilience looks like. I will miss you both so much!

W,J,D,J,B,J,H,R- Thank you for setting me the best examples and helping me through everything. I am the luckiest to have you all as my older siblings. I love each of you so much.

SF,BF,CB,RH,BB,ZH,- girls!!! We did it. Thank you so much for all the endless laughters, and smiles. I will cherish every moment and can't wait to see what all your bright futures bring you.

Teachers- Thank you for all the motivation and support you have given me.
Congratulations to everyone in the class of 2026, I wish all of you the best of luck and will see you at the reunions!

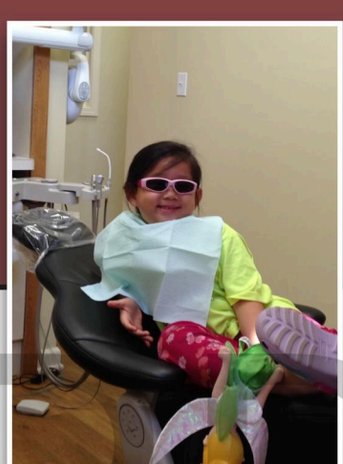

PROOF

Disclaimer: Colors shown on proof may vary from final printed page.

Solana Varela

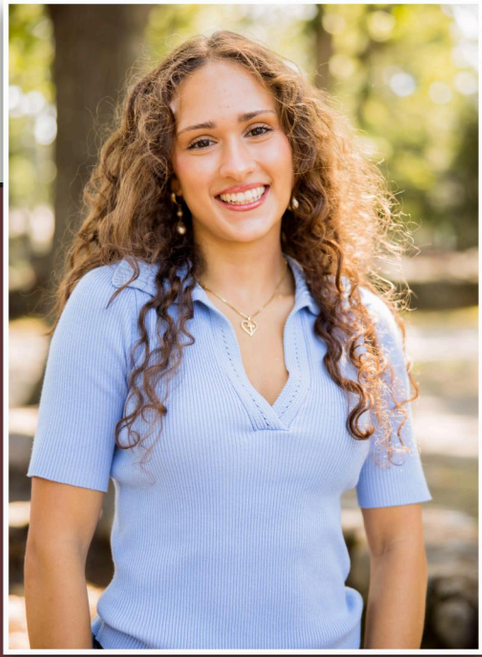

To become stronger you must first experience weakness.

Thank you Mamma and Papi for always being my biggest supporters. Thank you to my amazing friends for making these years unforgettable and so much fun. And of course, thank you to Weston Track and Field for building me into the person I am today.

Tatianna Velasquez

God is within her, she will not fail- Psalms 46:5

I want to start by thanking my mom and dad for their incredible support throughout my school years. My mom, a God-fearing woman, has always kept me in her constant prayers, and those prayers have truly helped me get through tough times. My dad has been amazing too, always working hard to provide for our family and helping me whenever I needed it. I'm so grateful for everything they've done to support me on this journey.

Luca Vezza

"The moment you doubt whether you can fly, you cease forever to be able to do it." – Peter Pan.

Thank you Mom, Papa, Grazi, and Lina for your guidance and support over the years. Thank you to the teachers who believed in me when I struggled to believe in myself. My friends, teammates, and coaches, I would not be the person I am today without you. You have pushed me to work harder, be passionate, and discover my path forward.

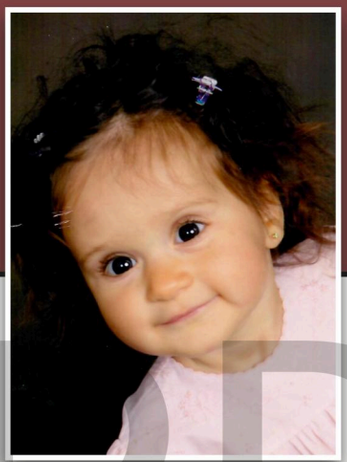

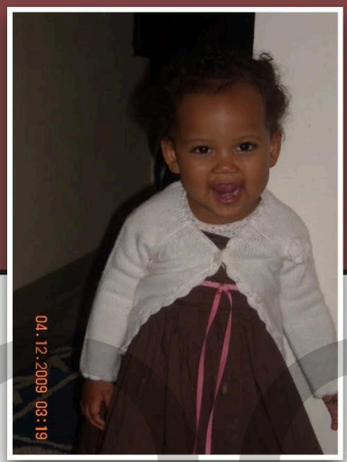

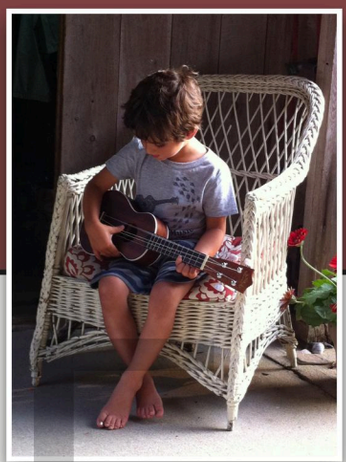

PROOF

Disclaimer: Colors shown on proof may vary from final printed page.

Peter Walp

“Never put off until tomorrow what can be done today.”- Sensei Wu

Thanks mom and dad for all your help and support. Thanks to all my teachers for putting up with me through the years. Thanks to all my coachs, for helping me get through the hard times. I'll never forget all the fun we've had.

Aimee Wang

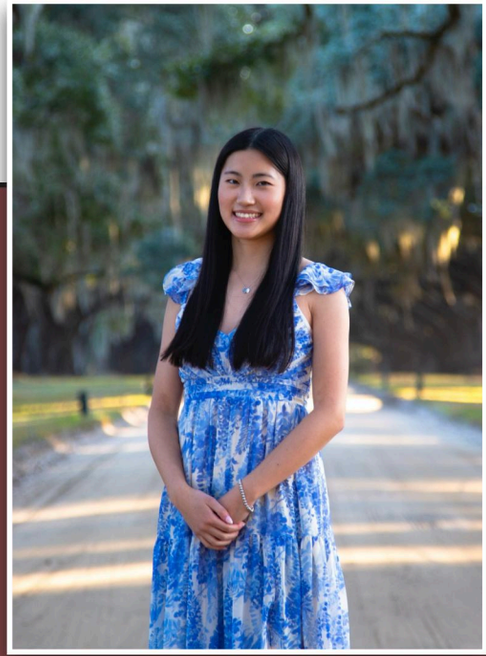

“Anyway, don’t be a stranger” - Phoebe Bridgers

Thank you Mom and Dad for your unwavering love, guidance, and support, and for always pushing me to be the best version of myself. I am forever grateful for everything you have done for me, and I wouldn’t be where I am today without you. To my teachers and coaches, thank you for your endless patience and encouragement, and for fostering a love of learning and curiosity that I will carry with me beyond high school. Your wisdom and confidence in me have truly left an indelible impact. Lastly, a special thank you to my friends for all the laughs and memories I will always cherish. You have made these past 4 years unforgettable, and I am so lucky to have known you. To my classmates, I wish you the best, and I can’t wait to see you all do incredible things. Thank you Weston!

Ariel Wang

"Be who you needed when you were younger" -Ayesha Siddiqi

These past 4 years have been nothing short of chaotic, informative, and endlessly emotional. The conversations I’ve had, the lessons I’ve learned, and the people I’ve met along the way have been instrumental in shaping who I am, and have set up scaffolds for the type of person that I want to become. I am deeply grateful to all of those who have supported all of my endeavors throughout my high school journey: my teachers and coaches, who have pushed me beyond my limits; my closest friends, who have uplifted and encouraged me through every high and low; my parents, who have worked tirelessly to provide me with everything I needed to succeed; and Mary, who is, and forever will be, my 姐姐, being there for me since the day I was born. Thank you all for everything. My appreciation is endless and my heart is full.

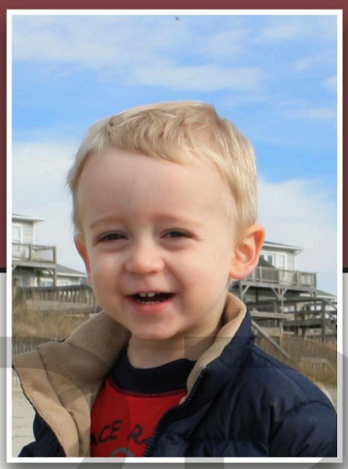

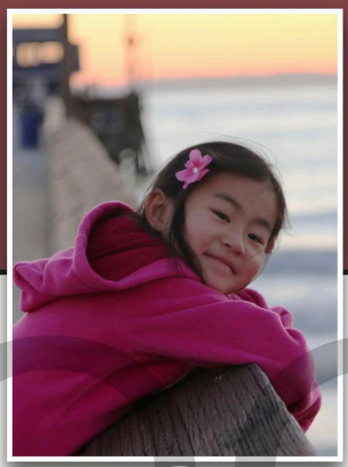

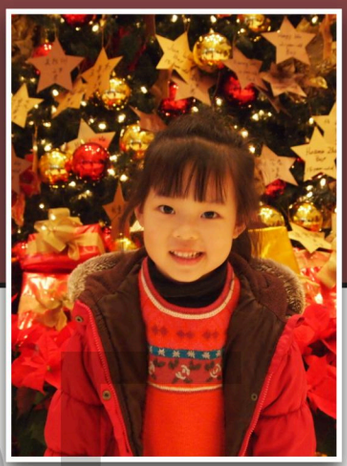

PROOF

Disclaimer: Colors shown on proof may vary from final printed page.

Linda Wang

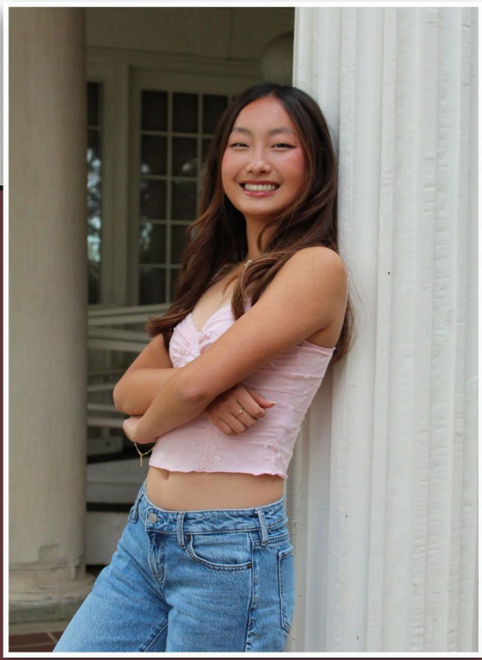

“You have to believe in yourself when no one else does”
-Serena Williams

Thank you to Mom, Dad, Lisa, Lucas, Eva, and Hazel for guiding me to where I am today. To WGVS and beyond, where I found a true community that supported me in finding my voice. And to my teachers, coaches, and mentors—your impact will never be forgotten. Never stop loving

Michelle Wang

“The future belongs to those who believe in the beauty of their dreams.” Eleanor Roosevelt

To Mom and Dad, thank you for always pushing me to be my best and for the sacrifices you’ve made along the way. To my brothers, Ray and Owen, thank you for being my mentors and role models in life. To my teachers, thank you for challenging me to grow year after year. And to my friends, thank you so much for filling my days with laughter and memories I’ll always carry with me. You guys made these years lighter, louder, and unforgettable. Thanks Weston, and best of luck to all!

Oren Waxman

"I am Tanka Jahari but I would never order a whole pizza for myself." - Tanka Jahari

Thank you to my mom and my dad for supporting me through these last four years. Thank you to my sisters. Thank you to most of my teachers. Thank you to my coaches for providing easy and enjoyable workouts all four years. Thanks to Weston XCTF for fostering a cool environment to run track. Thanks.

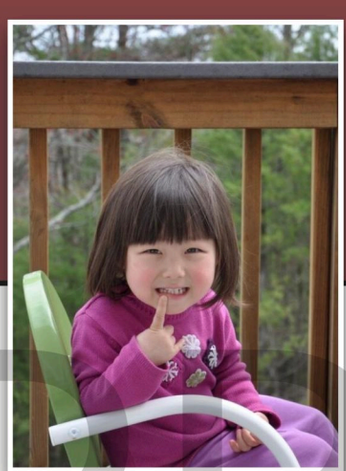

PROOF

Disclaimer: Colors shown on proof may vary from final printed page.

Sophia Wei

"If you wanna go far, then you gotta go far." Noah Kahan

Thank you to my Mom, Dad, and the rest of my family for supporting me every step of the way. Thanks to my friends for the shared memories and laughter. Finally, thank you to all my teachers and mentors for pushing me to grow and believing in me.

Scarlett White

"We do not describe the world we see. We see the world we can describe." Descartes

Though a long 4 years, I know I wouldn't be the person I am today without WHS. Thank you to the family, friends, and teachers who always believed in me. And thanks to the WW Crew team for shaping me into who I am today. I hope everyone has an amazing life!

Aurelia Whitehouse

"Yesterday's gone, we gotta keep moving on. I'm so thankful for the moment. So glad I got to know you" - Hannah Montana

Thank you to my family for the endless love and support over these past four years. I don't know what I would do without all of your encouragement. To all of the friends i've made along the way, thank you for always keeping me laughing. AT AR SK LD & ZS, I love you all so much, I couldn't thank you guys enough for all of the memories ! TDA family, thank you for being my second home. I have no idea what I would do without you all! To the teachers and faculty that helped me along the way, thank you for teaching me what it means to be a Wildcat. I am so eternally grateful for the lessons I have learned during my time at WHS. Congratulations to the rest of the class of 2026!

PROOF

Disclaimer: Colors shown on proof may vary from final printed page.

Finlay Wickman

"life is like a box of chocolates, you never know what you are going to get."-Forest Gump

Thank you to my goofy ass freinds, Sam, Tanner, and Luc for always knowing how to make me laugh and making my highs chool years some of the best so far, as well as my parents for always supporting me even if i didnt' know i needed it at the time. And to my teachers who always chased me no matter how much i procrastinated on the assignment.

D'Mani Williams

" it always seems impossible until its done." - Nelson Mandela

I wanna thank my parents, WBVBB, WFB, for all the help and support I needed, Thank you for helping me be the person I am today.

Jonathan Wu

"what i seek for is right in front of my eyes" - yung lean

thank you to my friends, family, teachers, mr choi, yung lean, and everyone else for helping me get through high school. wish all of you a wonderful life.

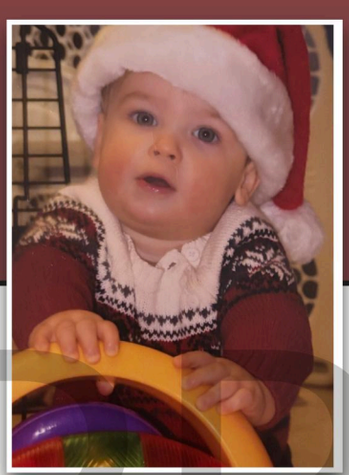

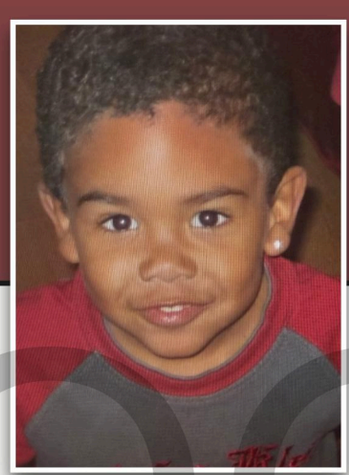

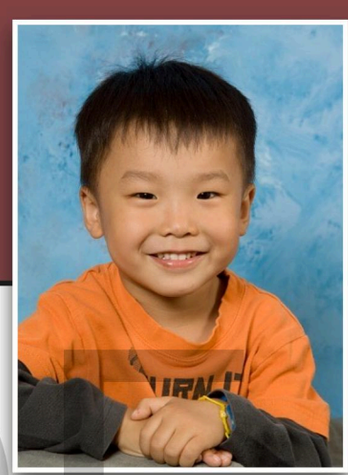

PROOF

Disclaimer: Colors shown on proof may vary from final printed page.

Mike Wu

“What they gonna say now?” - Stephen Curry

High school was intense, stressful, and honestly meaningful. Between classes, practices, and everything else, I learned how to push myself and not quit when things got hard. I am really grateful for my friends, teammates, and teachers who helped me get though it. Weston shaped who I am, and I am excited to see waht comes next.

Ian Xie

"You played a hand and you lost. You lost a big hand and some people will lose a big hand like that and have the sack to ante up again." - Good Will Hunting

Throughout all of high school, my parents and brother, Ethan, have stood beside me unwaveringly. Thank you for believing in me. Thank you to every teacher that supported me. To all my friends, thank you for being there for being there for me at all times. Thank you Weston Soccer for letting me chase my passion and be the best person possible.

Nevaeh Yancey

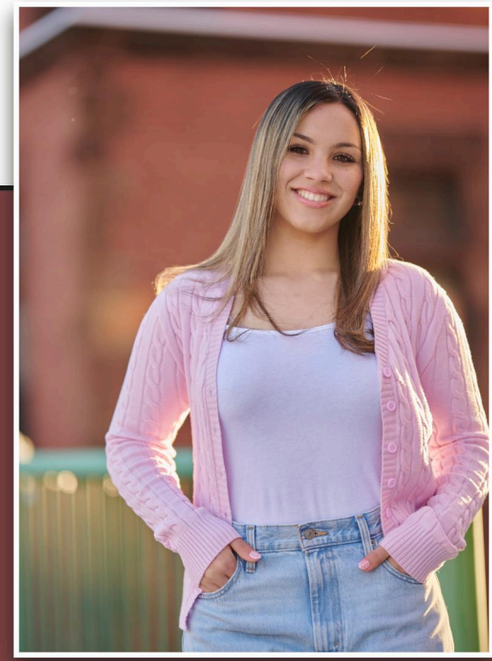

“What lies behind us and what lies before us are tiny matters compared to what lies within us.” — Ralph Waldo Emerson

Through every challenge, God remained faithful. Without those struggles, I wouldn’t be who I am today, and I’m grateful for every lesson they taught me. I am thankful for my friends, family, teammates, coaches, and teachers who stood by me, and I’m excited for all that’s still to come.

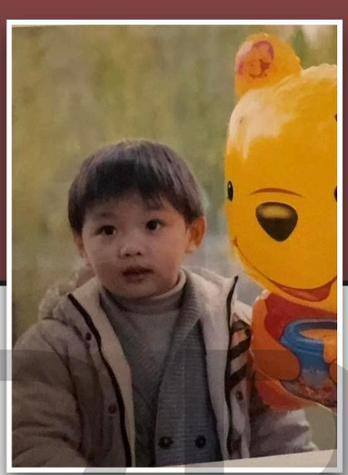

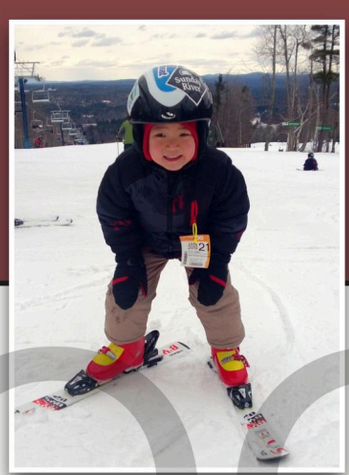

PROOF

Disclaimer: Colors shown on proof may vary from final printed page.

Henry Yang

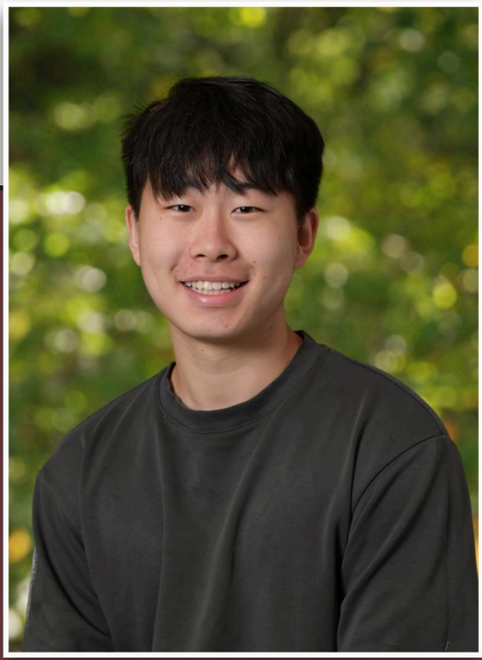

”Championships are won while the stands are empty“ Michael Jordan

The most impactful people in my life, my mom and my dad, have pushed me to go beyond what I thought I was capable of and have always supported me in ways that helped me grow my independence while staying disciplined. Everything I’ve achieved was because of the foundation you set for me, and I will be eternally grateful for all the sacrifices you’ve made that I couldn’t fully see at the time. As I move into the next chapter of my life, I’ll carry everything you’ve taught me with me.

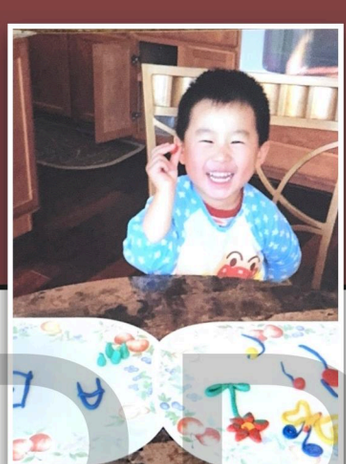

Jason Yin

“Man, what can I say? Mamba out.” Kobe Bryant

Thank you Mom and Dad for your endless love, patience, and support. Thank you to all my teachers for challenging me, believing in me, and helping me grow both in and out of the classroom. A special thanks to my good friend, whose help and loyalty helped me get through every high and low of high school. And thank you to Varsity Fencing. Being part of an undefeated team season after season taught me resilience, teamwork, and pride in something bigger than myself. I’ll carry all of this with me.

Alex Zapata-Lucio

“It ain't about how hard you hit. It's about how hard you can get hit and keep moving forward.” Rocky Balboa

I’d like to thank my mom and dad for always being a sturdy rock. Thanks to my sister and brother for making every moment filled with laughter. Thanks to my teachers for being patient and guiding me to success. Thanks to my friends for making high school memorable. I’ll never forget the fun we’ve had. On to the next chapter!

PROOF

Disclaimer: Colors shown on proof may vary from final printed page.

Jacob Zeng

“You never really know the true value of a moment, until it becomes a memory.” - Spongebob Squarepants

Thank you to Mom, Dad, Grace, Austin, and Melanie for always supporting me no matter what and for being pretty funny. I'm so grateful to the Weston community, including my friends, teachers, and DubDub for welcoming me five years ago. Thank you to my past and present coaches and mentors who have pushed me to be the best possible version of myself.

Sienna Zerola

"Work hard in silence, let your success be the noise.” -Frank ocean

Thank you Mom and Dad for always supporting me through everything and believing in me, even when I didn’t believe in myself. Your constant encouragement has shaped who I am. Farrah, thank you for being the best role model and built in best friend. You have shown me what it looks like to work hard, lead with kindness, and be someone others can count on. And to Paul, thank you for teaching me patience, compassion, and kindness. You inspire me every single day. I’m grateful for all the lessons, laughs, and moments that have shaped me. I couldn’t have done any of this without you all.

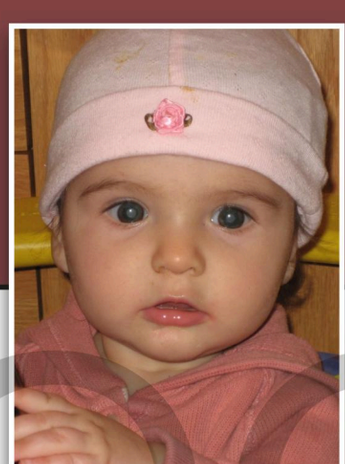

Anya Zhou

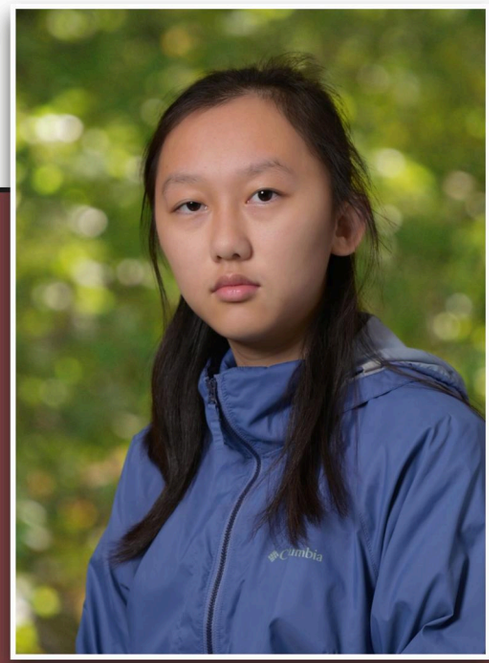

“The flame burns brightest when the surroundings are darkest.” Hayao Miyazaki

Thanks to my Mom and Dad for all the support you have given. Thanks to all my teachers for teaching me knowledge and the ways of life. I also thank the literary works that accompanied my mind, supporting me emotionally and intellectually. Lastly, I thank myself for always trying hard in all directions.

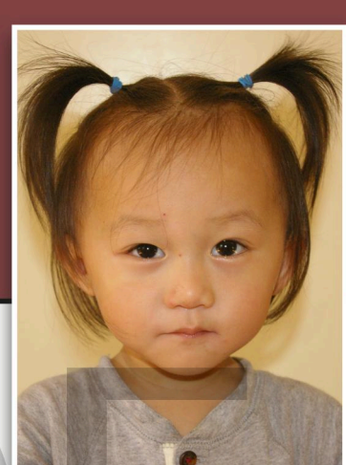

PROOF

Disclaimer: Colors shown on proof may vary from final printed page.

Leo Zhou

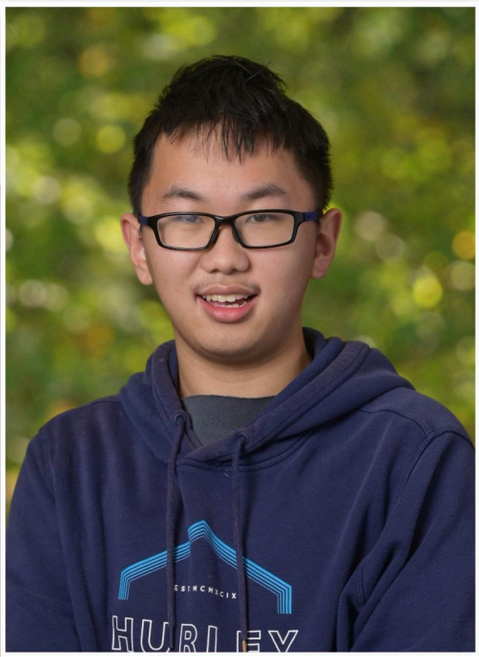

“Fais de ta vie un rêve, et d’un rêve, une réalité.” Antoine St Exupery

Thank you Madame Azez for teaching me French. Thank you Ms Brisky and Ms Bees. Thank you Mr Galven. Thank you Mom and Dad.

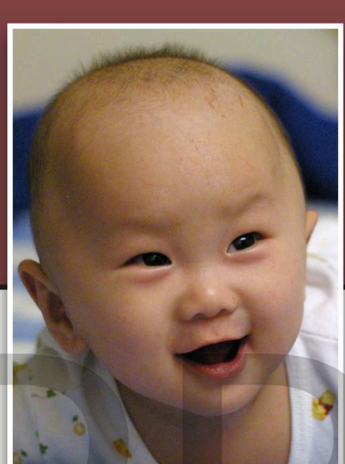

Tao Zhuang

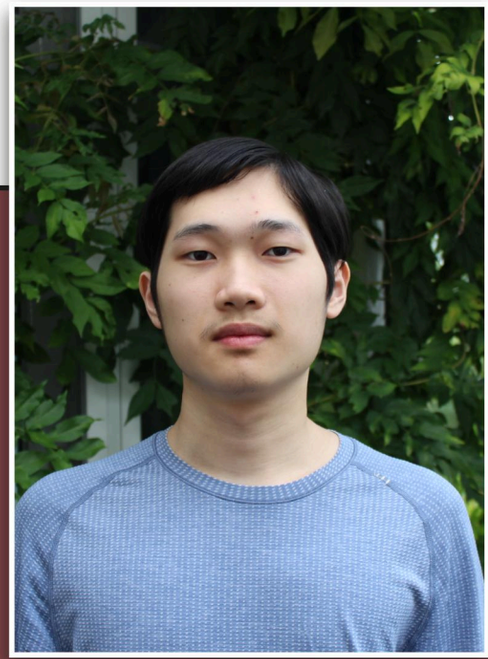

"Well I will try not to sacrifice my friends for admission success" Jacob Liu

Wow, I made it, without even sacrificing anyone to get me through this final year in high school! Of course, I could not have done it without the support of my friends, my teachers, and so much more. I will have to thank my parents for providing both motivation and stress to do ... well, a lot of things! It's probably frustrating to keep having to tell me to do stuff, but what can I say, still working on it. ... I've always been kind of bad at chatting and expressing myself, so even though there is a lot more I want to talk about, it feels appropriate to end it here (also word limit). Maybe, we can come back and see the past me, eventually.

PROOF

Disclaimer: Colors shown on proof may vary from final printed page.

90

juniors

96

sophomores

102

freshmen

UNDERCLASS

PROOF

Disclaimer: Colors shown on proof may vary from final printed page.

PROOF

Disclaimer: Colors shown on proof may vary from final printed page.

JUNIORS

Anya
Ahmed

Hailey
Andrasco

Riley-Kate
Andrasco

Celia
Balbale

Logann
Bates

Sophie
Belotte

Sloan
Berry

Luke
Betty

Arya
Bhargava

Josue
Borrero

Cira
Brennan

Chloe
Brown

Beth
Burnett

Joshua
Burnett

Niall
Cahalane

Alexander
Campo

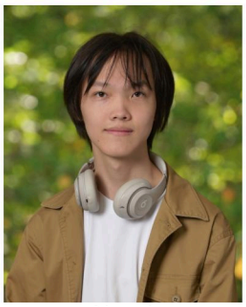
Nuoyi
Cao

Katherine
Casler

Parva
Channappa

YanTing
Cheng

Riley
Christ

Samuel
Clark

Dylan
Conley

Zixi
Cui

Pawarisa
Cutter

Winifred
D'Amaro

Samuel
Darling

Ashley
DeFilippo

Kearney
Dickie

Samuel
Doolittle

PROOF

Disclaimer: Colors shown on proof may vary from final printed page.

Gabriela
Duran Garcia

Benjamin
Eisen

Norah
Elazzouzi

Vaughn
Ewins

Kin Long
Fa

Ainsley
Fachner

Emerson
Fathman

Grace
Feingold

Dominic
Feller

Eva
Ferris

Matthew
Fitzgibbon

Isatu
Fofanah

Sophia
Frangoulidis

Mahika
Gandla

Santino
Garcia

Valentina
Garcia

Cecily
Gardner

Isabelle
Garry

Sophie
Ginovker

Margaret
Gray

Juntong
Guo

Taiyu
Guo

Saba
Haider

Kevin
Han

Hayes
Hanser

Olivia
Henriquez

Maily
Hia

Amelia
Hirsch

Kaylene
Hua

Gwendolyn
Jackson

PROOF

Disclaimer: Colors shown on proof may vary from final printed page.

JUNIORS

Zoe
Jackson

Sawyer
Jacobson

Sabrina
Janian

Caroline
Janis

Komal
Jasuja

Yuehan
Jin

Cooper
Kakabeeke

Tucker
Kakabeeke

Evan
Kang

Kaya
Kasdon

Samuel
Kerr-Jarrett

Jacqueline
Kim

Madison
Kirmelewicz

Gregory
Kocharyan

Broderick
Kohler

Vivienne
Kvaratskhelia

Alec
Lago

Christian
Lago

Katherine
Lamb

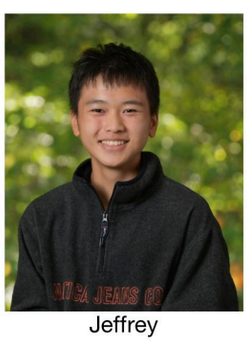
Jeffrey
Lan

Vasilia
Lemay

Oliver
Levitt

Jia Lun
Li

Jiayi
Li

Jingyu
Li

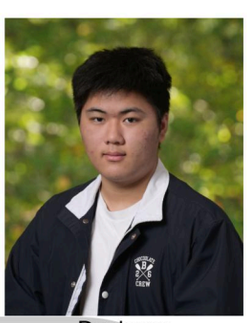
Dechang
Lin

Madeline
Lytton

Hongxuan
Ma

Leah
MacDonald

Taliah
Mayhew

PROOF

Disclaimer: Colors shown on proof may vary from final printed page.

Natalia
Maza

Millie
McVie

Aarav
Mehta

Aditya
Mehta

Lillian
Meng

Anjali
Misra

Joyti
Montgomery

Violet
Moon

Devel
Moore

Lauren
Morsilli

Audrey
Morzano

Kamille
Moss

Leo
Mozayeni

Eric
Mu

Isaiah
Mwebeiha

Nael
Nawana

Aiden
Ng

Elliana
Nino

Avril
Ocampo

Avery
Odell

Thaddeus
Odell

Darvin
Ohlenbusch

Sophia
Orio

Adryanna
Peguero

Elaine
Peng

Frederick
Pomianek

Cleveland
Quezada

S M Afraz
Rafan

Daniel
Regelman

Christos
Rogaris

PROOF

Disclaimer: Colors shown on proof may vary from final printed page.

JUNIORS

Aguiar
Rosa

Benjamin
Rosenfeld

Anthony
Rush

Pedro
Santana

Audrey
Schleimer

Hunter
Schmidt

Adam
Schuckel

Matias
Sekine Magno

Massimo
Selvig

Yanni
Sgroi

Jordan
Shah

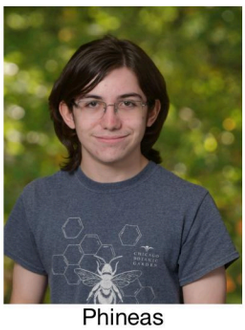
Phineas
Shanahan

Evan
Shi

Joshua
Shin

Colin
Shorter

Shuyu
Sima

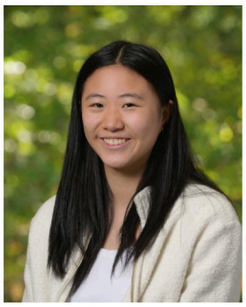
Angela
Song

Anna
Sopcik

David
Spada

Andrew
Steinberg

Chloe
Sullivan

Katelyn
Szeto

James
Tak

Nathan
Tavares

Matthew
Tilton

Reva
Vaddi

Rishi
Vaddi

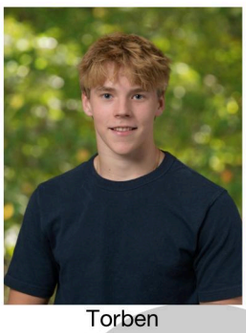
Torben
Valenta

Romee
Van Zadelhoff

Joey
Wang

PROOF

Disclaimer: Colors shown on proof may vary from final printed page.

Xiangdong Wang

Samantha Waxman

Archie Weeple

Charlie Weiner

Isabella Wheler

Samuel Whitworth

Eleanor Wilkins

Timothy Wu

Leah Wurbel-Urvoy

Zaichen Xiao

Bradley Yao

Leo Ying

Jinxuan Yu

Grace Zeng

Yaqi Zhan

Zichen Zhang

Jay Zhu

Shengyao Zu

Tianyou Zuo

Not pictured:. Felix Dschung, Eli Ganitsky, Ryla Gill, Candy Wang and Milly Wang.

PROOF

Disclaimer: Colors shown on proof may vary from final printed page.

SOPHOMORES

Zachary
Aime

Arian
Ayaviri

Youmna
Badlissi

Charles
Balz

Joseph
Bangalie

Skylar
Bartfield

Kendall
Bates

Avedis
Bell

Jackson
Bennett

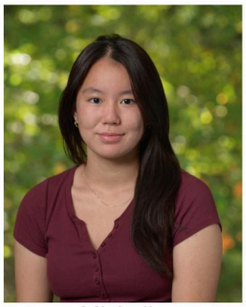
Michelle
Bi

Nadezhda
Blazh

Lily
Brash

Maizie
Brown

Sajani
Brown

Robert
Bullock

Meghan
Byrnes

Ella
Cahill

Neeve
Callanan

Lucas
Cao

Tucker
Cashel

Lerong
Cheng

Isabelle
Chessler

Sophie
Chong

Asia
Chtioui

Anderson
Chu

Bogdan
Chuyan

Grace
Colsman

Maren
Cosimi

Anniek
De Jong

Benjamin
Deroche

PROOF

Disclaimer: Colors shown on proof may vary from final printed page.

Josephine Dresden

Oliver Dresden

Ron Dvinsky

Laila Elaini

Yara Elaini

Lilah Estrada

Jake Farber

Eleanor Fischer

Caroline Forsythe

William Fourreau

Sebastian Friel

Hyde Gildea

Avangeline Glass

Silver Gordon

Shayan Hafeed

Salma Haider

Anna Hanson

Warner Hardin

Jamie Hawkes

Lucas Hess

Olivia Higginson

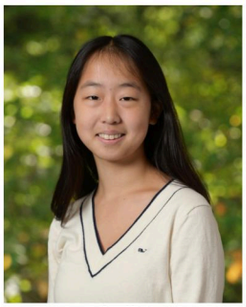
Anlin Huang

Zoltan Ilkei Dibinga

Ethan Jiang

Rowan Jones

Genevieve Kaden

Eila Kakkar

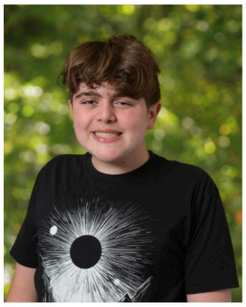
Aydin Kane

Elias Kano

Jacob Kasanov

PROOF

Disclaimer: Colors shown on proof may vary from final printed page.

SOPHOMORES

Kai
Kassekert

Dohun
Kim

Oliver
Kivisto

Varena
Kohler

Kian
Kourtidis

Sahana
Krishnan

Raymond
Kwok

Oh-Joon
Kwon

Kai
Larsen

Aiden
Lawlor

Aimi
Lee

Prentice
Lesser

Ethan
Liang

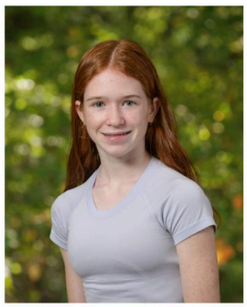
Maeve
Liston

Andre
Lopes-Mercury

Natalya
Lucas

Walker
Mackey

Ourania
Madias

Brody
Mahan

Maliyah
Mallory

Justin
Marks

Matthew
Maselli

Celia
Mastromarchi

Akira
Mayo

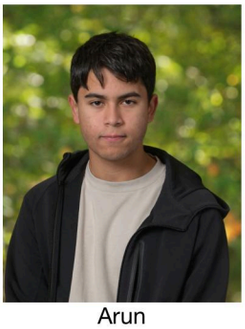
Arun
Montgomery

Thomas
Moser

Emma
Murphy

Charles
Mwebeiha

Aleksandra
Myers

Veronica
Nibi

PROOF

Disclaimer: Colors shown on proof may vary from final printed page.

Henry Niemann

Luke Ortiz

Chelsea Ouyang

Zade Parks

Elisa Peng

Norah Pokrywa

Maeve Porter

Felix Poyau

Zack Reisenberg

Noah Rietze

David Rodriguez

Noah Romanick

Aixa Rosa

Victoria Rosenthal

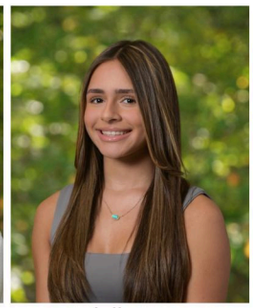
Julianna Santana

Lauren Scheer

Fiona Seddon

Darya Serov

Sophie Sichani

Smith Sieting

Carly Silberman

Xhavier Simmons

Locke Simunovic

James South

Arnav Sreeram

Joshua Stevens

Vera Su

Zachary Sullivan

Colin Sumsion

Zimo Sun

PROOF

Disclaimer: Colors shown on proof may vary from final printed page.

SOPHOMORES

Aaron Tang

Luc Tetreault

Henry Tisdale

Oliver Tomczak

Alima Toure

Beckett Tower

Arjun Tuli

Elias Vance

Marcello Varela

Hunter Waechter

Emma Wagner

Alexander Wang

Belinda Wang

Yanchit Wang

Esme Wickman

Julie Wilkins

Maxwell Wong

Maya Wong

Jacob Wu

Kyle Xu

Jizhou Yang

Zoey Ying

Madeline Young

Daze Zhang

Junming Zhang

Xixian Zhen

Ellie Zhong

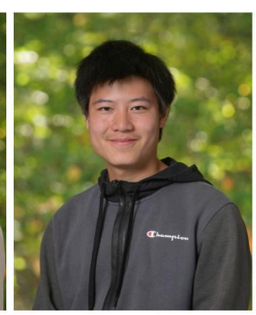
Zhengfei Zhu

Magnus Ziukas-Hansen

Not pictured: Andy Ding and Madison McDade.

PROOF

Disclaimer: Colors shown on proof may vary from final printed page.

PROOF

Disclaimer: Colors shown on proof may vary from final printed page.

FRESHMEN

Kylie
Abbrahim

Reya
Ahmed

Alexander
Andrea

Emile
Andrea

Jason
Batal

Sadie
Bauchman

Stefan
Belta

Ella
Borden

Pierce
Brennan

Isabelle
Burns

Angus
Cahalane

Daniel
Carrillo

Adrian
Chang

Erica
Chang

HoTing
Cheng

Kevin
Choi

Johan
Coisman

Nicholas
Colli

Charles
D'Amaro

Deepika
Datta

Milene
De Jong

John
Dickie

Ethan
Domb

Jacob
Fachner

Milena
Faigel

Lucas
Falanti Ortiz

Yannick
Fernandes

Anna
Ferris

John
Finley

Samuel
Finley

PROOF

Disclaimer: Colors shown on proof may vary from final printed page.

Chase
Flint

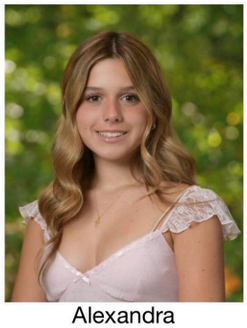
Alexandra
Frangoulidis

Melina
Frangoulidis

Dhruva
Gandla

Owen
Gilpin

Joshua
Graupera

Junxin
Guo

Yu Fang
Guo

Zhishan
Guo

Abigail
Hall

Brooke
Hanser

Maxwell
Harris

Averie
Higginson

Cameron
Hipwood

Jonah
Hoduc

Thomas
Huemmer

Nathan
Hui

Gannon
Huml

Fizza
Imran

Natalie
Jacoby

Leroy
James

Grayson
Jones

Aryana
Kafi

Ellie
Kang

Nicholas
Karavas

Elodie
Keller

Hailey
Kim

Jihwan
Kim

Olivia
Kirmelewicz

Lauren
Ko

PROOF

Disclaimer: Colors shown on proof may vary from final printed page.

FRESHMEN

Daniel Kozinsky

Everly Kraska

Jackson Lee

Michelle Lee

Evangelina Lemay

Sonya Leonardo

Duolannari Li

Elena Li

Hanyi Li

Jinghong Li

Leo Li

Tanner Li

Zhaoyi Li

Madison Lightner

Eiffel Lu

Cleo Luo

Logan MacDonald

Nicolaos Madias

Cole Maggs

Jessica Marill

London Marshall

Cassie Mathews

Mwaka Mawarire

Aulani Maxwell

Emilia McGarr

Erik McNulty

Niara Mekerira

Antony Meng

Cole Murphy

Scarlett Murphy

PROOF

Disclaimer: Colors shown on proof may vary from final printed page.

Gabriella Nabakka

Sophia Nguyen

Archer Nickel

Alyssa Nie

Abbey Ocampo

Vivianne Ohlenbusch

Jacob Olander

Serena Palfrey

Ariathne Papageorgiou

Rayya Parks

Talia Parsekian

Aarav Patel

James Polymeros

Colton Quezada

Samuel Rahbar

Lillian Ridge

Sophie Riesenburger

Lissette Rizik

Melanie Rizik

Christian Rodrigues

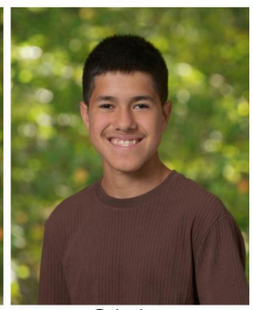
Cristian Rodriguez

Robert Rostami

Katerina Sakkas

Trinidad Salgado Mayorga

Linnea Sawyer

Ella Schleimer

Kaitlyn Scipione

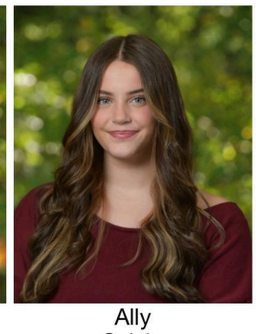
Ally Selvig

Desmond Shanahan

Vivienne Sieber

PROOF

Disclaimer: Colors shown on proof may vary from final printed page.

FRESHMEN

Ian
Siwik

Cody
Smallman

Avery
Smith

Anson
Su

Aleksandra
Sullivan

Ziqi
Sun

Austin
Trinh

Olivia
Valdez

Aniek
Van Zadelhoff

Carol
Wang

Ivan
Wang

Lucas
Wang

Yahan
Wang

Micaela
Watson

Georgia
Weeple

Max
Wei

Melody
Wei

Lila
White

Woods
Wilder

Amelie
Wohlfeld

Esther
Wu

Rayne
Wurbel-Urvoy

Ethan
Xie

Shuhong
Yi

Ethan
Yuan

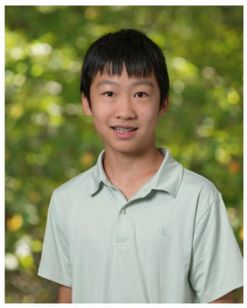
Evan
Yuan

Aiden
Zhang

Chloe
Zhang

Ethan
Zhang

Yile
Zhang

PROOF

Disclaimer: Colors shown on proof may vary from final printed page.

Yitong Zhang

Yixin Zhong

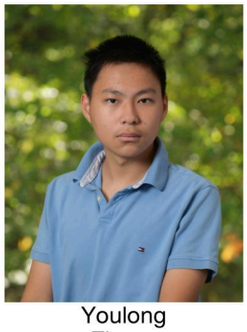
Youlong Zhong

Zeming Zhong

Philina Zhou

Ethan Zhuang

Yutung Zhuang

Yansheng Zuo

Not pictured: Duolannari Li, Viggo Thomsen, and Erica Zhang.

PROOF

Disclaimer: Colors shown on proof may vary from final printed page.

9th GRADE

PROOF

Disclaimer: Colors shown on proof may vary from final printed page.

ORIENTATION

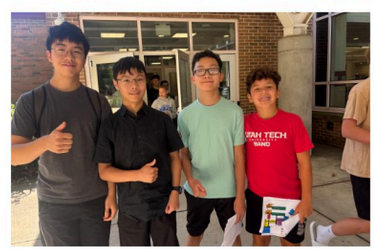

PROOF

Disclaimer: Colors shown on proof may vary from final printed page.

SOPHOMORE

PROOF

Disclaimer: Colors shown on proof may vary from final printed page.

HAUNTED HOUSE

PROOF

Disclaimer: Colors shown on proof may vary from final printed page.

Junior Class

KIDS NIGHT OUT

Disclaimer: Colors shown on proof may vary from final printed page.

Disclaimer: Colors shown on proof may vary from final printed page.

118

portraits

122

retirees

FACULTY

Disclaimer: Colors shown on proof may vary from final printed page.

PROOF

Disclaimer: Colors shown on proof may vary from final printed page.

FACULTY

Oscar
Agueta

Jessica
Arena

Catherine
Azez

Susan
Bairstow

Kathleen
Baker

Matthew
Barber

Regina
Barbosa

Jennifer
Barry

Allie
Bees

Donald
Benson

Laura
Berger

Renee
Bisson

Ryan
Black

Steve
Boardman

Julie-Anne
Borrelli

Karen
Botcheller

Cynthia
Brisky

Paul
Buccheri

Joyce
Bunten

Claire
Castagno

Michael
Champagne

Christine
Chiodo

Cat
Ciccolo

Blair
Clarkson

Kimberly
Clemente

PROOF

Disclaimer: Colors shown on proof may vary from final printed page.

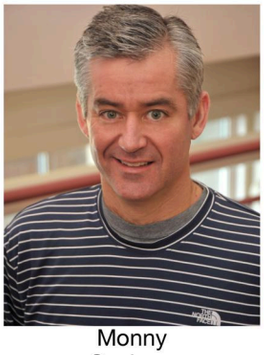
Monny
Cochran

Alicia
Collins

Maxwell
Connor

Shelley
Cook

Danielle
Cooper

Jessica
Cullen

Rebecca
D'Angelo

Monica
Dailey

Silviya
Deodas

Jeff
Dias

Olivia
DiBona

Peter
Dunbar

Leda
Eizenberg

Jon
Eldridge

Jennifer
Ethem

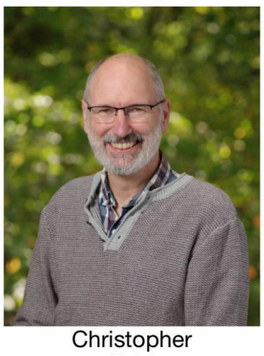
Christopher
Fehl

Eunice
Feller

Gillian
Ferreira

Bailey
Fidler

Jennifer
Field

J
Finnegan

Madison
Flamme

Kelly
Flynn

Erin
Foley

Arturo
Forrest

PROOF

Disclaimer: Colors shown on proof may vary from final printed page.

FACULTY

Todd
Forsythe

Matthew
Freiburger

Aaron
Gacs

Paula
Gearan

Silvia
Gopalakrishnan

Tonai-Kae
Green

Kristina
Grinder

Natalie
Griswold

Gretchen
Gugliotta

Stephen
Gurriero

Lia
Hansen

Kamal
Hassan

Julie
Hom-Mandell

Corlene
Hosmer

Anne
Isaacs

Scott
Jarrett

Sandra
Jimenez Fique

Christina
Jolly

Tanaja
Jordan

Brandon
Jurewicz

John
Kacher

Michael
Kelley

Patrick
Kelly

Tera
Kemp

Boris
Korsunsky

PROOF

Disclaimer: Colors shown on proof may vary from final printed page.

Alison Langsdorf

Jennifer Le

Angela Lee

Katelyn Lee

Katharine Lemons

Erica Lockwell

Erin Lordan

Kate MacLean

Tess Marano

Jason McCarthy

Erin McCarty

Michael McGrath

Jim McLaughlin

Deborah McLoughlin

Christopher Memoli

Danielle Mitchell

Amy Mogiello

Caroline Monz

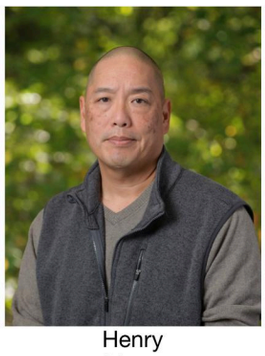
Henry Moon

Juan Morales

Claire Nalven

Rachel Neurath

Catherine Niemann

Kerry O'Brien

Kevin O'Leary

PROOF

Disclaimer: Colors shown on proof may vary from final printed page.

FACULTY

Rachel
Orenstein

Erwin
Ortega

Lana
Paone

Nicole
Patruno

Erin
Patterson

Paul
Petrulavage

Veronica
Quinn

Lisa
Reddig

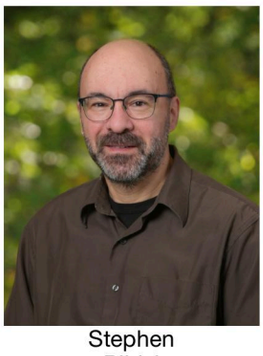
Stephen
Ribisi

Elizabeth
Riemer

Michelle
Rizza

Michael
Ryan

Michael
Sanford

Claire
Schomp

Chris
Shanahan

Sharon
Sharifi

Jane
Shay

Marjorie
Simon

Katherine
Skelley

Laura
Skinner

Sean
Smith

Eric
Steinert

Matt
Sullivan

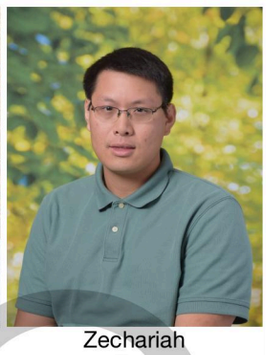
Zechariah
Tan

Ma Ya
Tao

PROOF

Disclaimer: Colors shown on proof may vary from final printed page.

Luke Townsend

Camille Tulloss

Rebecca Walz

Robin Wanosky

Robert Whitten

Kimberly Young

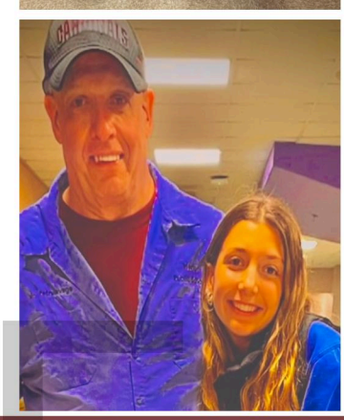

PROOF

Disclaimer: Colors shown on proof may vary from final printed page.

DEDICATION

Weston High School bids a fond farewell to...

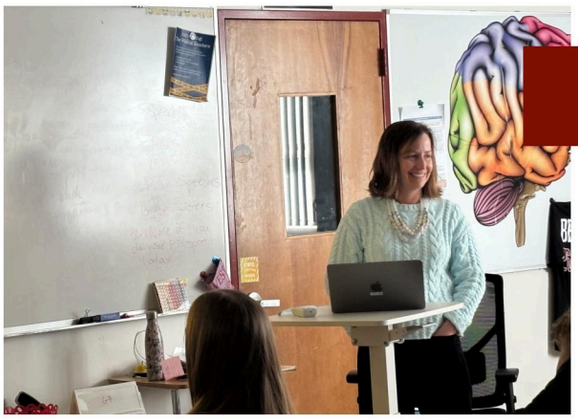

Ms Alicia Collins

Weston High School is losing a beloved educator and colleague in the retirement of English teacher Alicia Collins. Ms Collins began her teaching career in Billerica where she taught Spanish, but moved to Weston in 1998 so she could teach English, her preferred subject. For almost three decades, she has taught Weston students a wide array of English classes, including English 9, English 10, World Studies, American Studies, World Lit, Creative Writing and Speech. Aside from teaching, Ms Collins was the girls lacrosse coach early in her career, a class advisor, a faculty representative on the School Council, and co-advisor of the Current, Weston's Literary Magazine. While the Weston High School student body is losing an engaging, creative and committed teacher, the Weston faculty and staff are losing a major community builder. Ms Collins is the force behind many staff bonding events, the true glue of our community. She has coordinated almost every staff social event including First Friday get-togethers, the annual staff "not the holiday" party, and has served as the long-standing leader of the faculty and staff book club. When times are tough, Alicia is always there with an encouraging email invite and a warm smile. She says she will miss her colleagues the most when she retires and that may be true, but there is no question her colleagues will miss her even more!

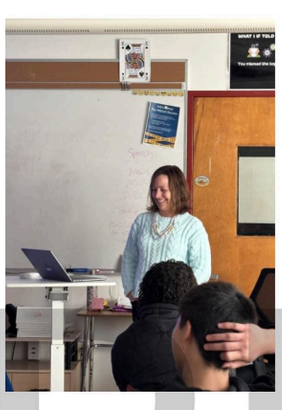

PROOF

Disclaimer: Colors shown on proof may vary from final printed page.

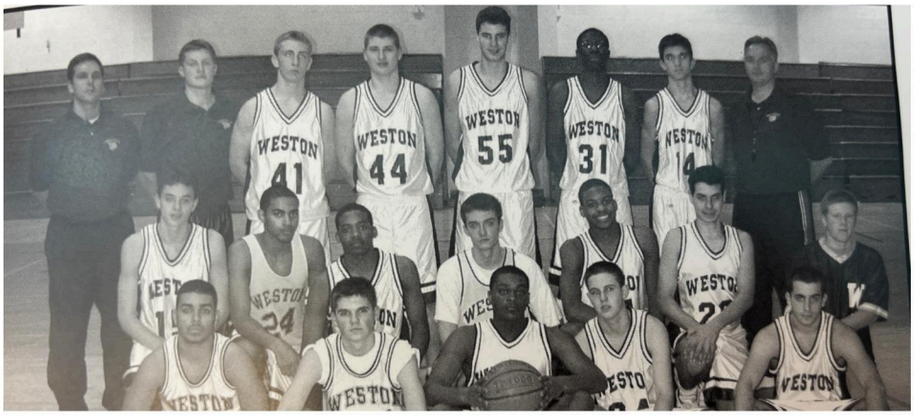

Mr Mitch Finnegan

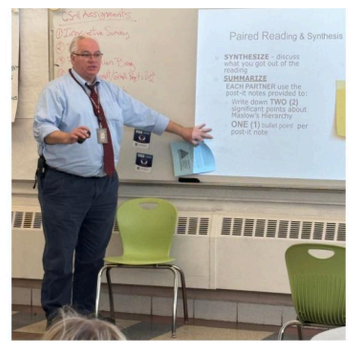

Weston High School loses yet another legendary teacher in the retirement of our Director of Wellness Education, Mr Mitch Finnegan. Mr Finnegan has been teaching at Weston HS for 24 years, but has been an educator for many more. He started his career in Weston as the head boys basketball coach and joined the school district soon thereafter. Through the years, he has been instrumental in many important firsts for Weston in health education. Weston HS was the first school in the state with regular suicide screening, the first to implement a dating abuse curriculum, and the first with a substance abuse and addiction curriculum. Mr Finnegan is most proud of the fact that many other districts call Weston for advice on implementing similar health curriculum initiatives. With the head nurse, he has overseen the Weston Health Advisory Committee, a coordinated group of student and community members who address the health issues of high school students. He feels strongly about meeting the needs of the student community as they evolve, and the health curriculum has morphed as his team responded to student needs. He applied for and won numerous grants to support Weston High School including one to address alcohol abuse, one to revise the physical education program, and one that focused on school safety. In his departure, Weston High School is losing a deeply committed educator who led with principled humanity and built a classroom based on mutual respect.

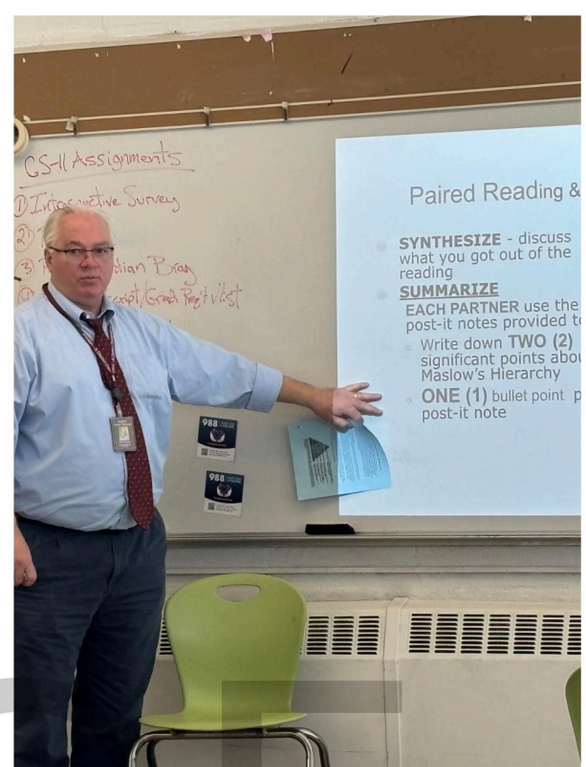

PROOF

Disclaimer: Colors shown on proof may vary from final printed page.

DEDICATION

Weston High School bids a fond farewell to...

Mr. Christopher Memoli

We bid farewell to Mr Christopher Memoli, legendary Director of Music for the Weston Public Schools. When Mr Memoli began his tenure in Weston, the high school program had 4 students in the band and 11 in the orchestra. Through these 26 years, he has grown the program into one of the highest quality and most inclusive public school music programs in the country. Today, there are 115 students in the high school band, 70 in the orchestra, and 100 in the chorus. He credits his team of music teachers for helping him to build the program from the ground up. As he reflects on his tenure in Weston, Memoli believes that his focus on inclusivity and excellence is what makes the program so special and so inspiring.Weston is one of the few districts in the country that provides every student with a string instrument in 3rd grade and builds practice time into the school day, so students are all included and able to participate. From there, excellence soars. By high school, Weston dramatically outperforms much larger schools in the number of students who qualify for senior districts, all Easterns and Nationals. Mr Memoli brings a vibrant energy, focus, and commitment to every aspect of his work, and this is reflected in the outstanding program he has created. His masterful work building the music program will be sorely missed by both the high school students who are part of it and the larger Weston community who have benefitted from countless outstanding musical performances that are a regular part of almost every Weston community event.

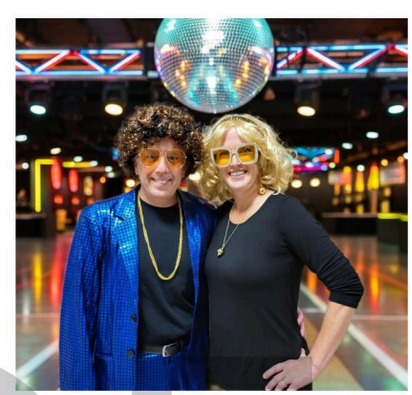

PROOF

Disclaimer: Colors shown on proof may vary from final printed page.

Ms. Ma Ya Tao

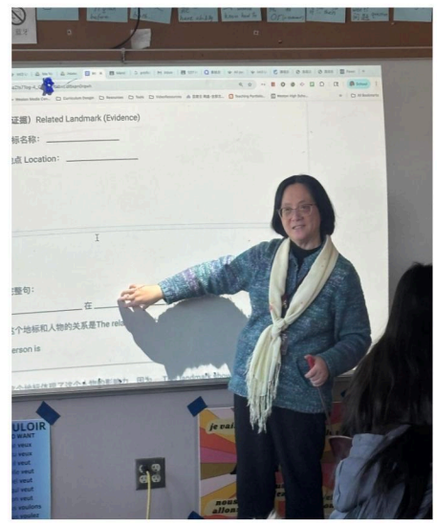

Weston High School's beloved, longstanding Mandarin teacher, Ms Maya Tao, is also retiring this year. Ms. Tao began her career in the Weston Public Schools when she helped to build the district Mandarin program from the ground up. She has taught all levels of Mandarin and currently serves as the high school Mandarin teacher. She has also served as an advisor for countless clubs including the Key Club, Hip Hop Dance, Little Helping Hands, Hanfu Dress Club, Asian Student Union, International Food Club, Ping Pong Club, Chinese Scholars, and the Calligraphy Club. Beloved by her students, she was by far the most popular club advisor, never saying no when a student wanted to find others to share their passion. Keenly aware of how hard it can be to integrate into the school community, Ms Tao loves and cares for her students, particularly those new to Weston. Through the Little Helping Hands club, she established a beautiful and inclusive Chinese New Year celebration where Mandarin students performed for the larger Weston community. After the performances, community members of all ages would gather and share in a feast of delicious Chinese food including dumplings, noodles, and boba tea. She is a true connector, and the entire school community will miss her warmth, kind heartedness and complete devotion to the students and families of the Weston community.

PROOF

Disclaimer: Colors shown on proof may vary from final printed page.

128
fall

144
winter

166
spring

SPORTS

Disclaimer: Colors shown on proof may vary from final printed page.

Disclaimer: Colors shown on proof may vary from final printed page

Fall & Spring
CREW
Boys and Girls

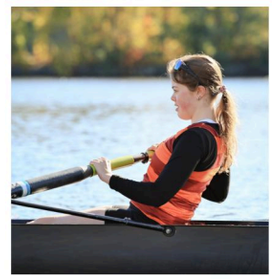

Sadie Bauchman, Sloan Berry, Colin Bradley, Maizie Brown, Chloe Brown, Mary Brown, Beth Burnett, Lucas Cao, Yan TIng Cheng, Andrew Cui, Felix Dschung, Jake Farber,Tessa Gallo, Avangeline Glass, Saba Haider, Ethan Jiang, Grayson Jones, Cooper Kakabeeke, Tucker Kakabeeke, Margaret Kano, Elias Kano, Samuel Kerr-Jarrett, Oliver Kivisto, Gregory Kocharyan, Jeffrey Lan, Michael Lappi, Jackson Lee, Prentice Lesser, Jialun Li, Cole Maggs, Emilia McGarr, Violet Moon, Veronica Nibi, Anthony Ohanian, Sophia Orio, Adam Orio, Thanai Papageorgiou, Sehbu Parsekian, Daniel Regelman, Maya Rosen, Robert Rostami, David Salguero, Hunter Schmidt, Fiona Seddon, Evan Shi, Anna Sopcik, James South, Aaron Tang, Oliver Tomczak, Rishi Vaddi, Romee van Zadelhoff, Aniek van Zadelhoff, Luca Vezza, Peter Walp, Lucas Wang, Alexander Wang, Yanchit Wang, Michelle Wang, Samantha Waxman, Scarlett White, Amelie Wohlfeld, Zaichen Xiao, Kyle Xu, Alejandro Zapata-Lucio, Grace Zeng, Jacob Zeng

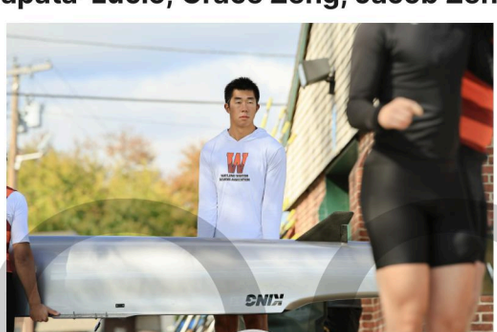

Disclaimer: Colors shown on proof may vary from final printed page.

PROOF

Coaches

Beatrice Sims, Program Director and Girls Head Coach
Dan Mahoney, Boys Head Coach
Aaron Beck, Varsity Girls Assistant Coach
Jay Manson, Boys Novice Coach
Jaya Mills, Girls Novice Coach

Seniors

Colin Bradley, Mary Brown, Andrew Cui, Tessa Gallo, Michael Lappi, Anthony Ohanian, Adam Orio, Thanai Papageorgiou, Sehbu Parsekian, Maya Rosen, Luca Vezza, Peter Walp, Michelle Wang, Scarlett White, Alejandro Zapata-Lucio, Jacob Zeng

Captains

Girls: Thanai Papageorgiou (Weston), Ashley Maddocks (Wayland)
Boys: Anishka Trehan (Wayland), Anthony Ohanian (Weston), and Andrew Cui (Weston)

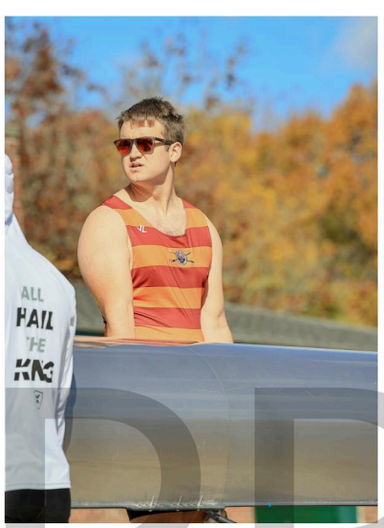

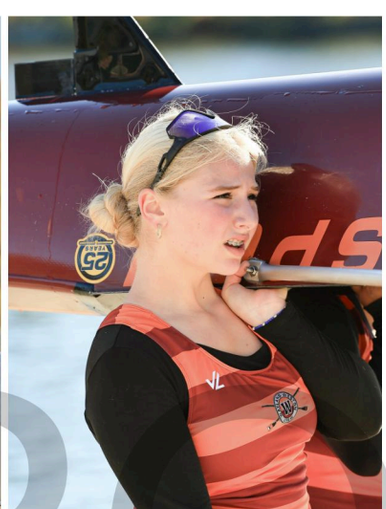

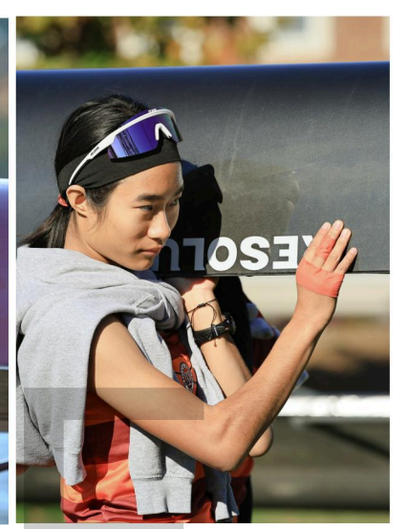

PROOF

Disclaimer: Colors shown on proof may vary from final printed page.

Cross Country
BOYS

Coaches:
Head Coach: John Monz, Asst. Coaches: Kathy Vinciullo & Lukas Muzilla

Boys Team: William Cahill, Lerong Cheng, Oliver Dresden, Dominic Feller, Matthew Fitzgibbon, Kevin Han, Thomas Huemmer, Aarav Mehta, Thomas Moser, James Moser, Ryuji Nawa, Nicholas Polymeros, Samuel Rahbar, Robert Rostami, Sebastian Smith, Nathan Tavares, Henry Tisdale, Oscar Torres, Hunter Waechter, Oren Waxman, Max Wei, Timothy Wu

Captains: Jessica Bourne, Will Cahill, Aarav Mehta, and Anne Moser
Seniors: Jessica Bourne, Rose Callanan, Pamela Hao, Anne Moser, Solana Varela, William Cahill, James Moser, Ryuji Nawa, Nicholas Polymeros, Sebastian Smith, Oscar Torres, Oren Waxman

PROOF

Disclaimer: Colors shown on proof may vary from final printed page.

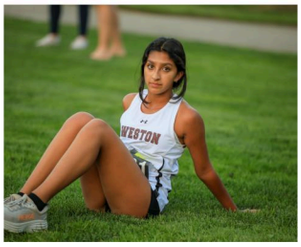

Cross Country
GIRLS

Girls Team: Jessica Bourne, Sajani Brown, Rose Callanan, Eleanor Fischer, Hyde Gildea, Pamela Hao, Jessica Marill, Anne Moser, Solana Varela

PROOF

Disclaimer: Colors shown on proof may vary from final printed page.

FIELD
HOCKEY

Varsity: Bianca Bilis, Carlie Briere, Isabella Fleming, Alexandra Frangoulidis, Cecily Gardner, Isabelle Garry, Brooke Hanser, Zoey Hipwood, Genevieve Kaden, Madison Kirmelewicz, Olivia Kirmelewicz, Lauren Morsilli, Audrey Morzano, Emma Murphy, Jiacee Ng, Addison Trodden

PROOF

Disclaimer: Colors shown on proof may vary from final printed page.

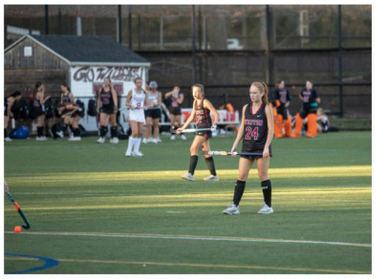

Coaches

Head Coach: Laura Galopim & Asst. Coaches: Kristina Garcia & Brigid Avery. JV Coach, Brigid Avery

JV: Lydia Bail, Claire Boshart, Milena Faigel, Abigail Hall, Natalie Jacoby, Elodie Keller, Katerina Sakkas, Ella Schleimer, Alessandra Selvig, Vivienne Sieber, Georgia May Weeple, Skylar Bartfield, Ella Cahill, Isabelle Chessler, Silver Gordon, Carly Silberman

Seniors

Bianca Bilis
Carlie Briere
Isabella Fleming
Zoey Hipwood
Jiacee Ng
Addison Trodden

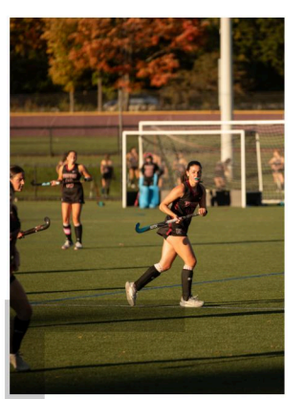

Captains

Isabella Fleming
Carlie Briere

PROOF

Disclaimer: Colors shown on proof may vary from final printed page.

FALL FOOTBALL

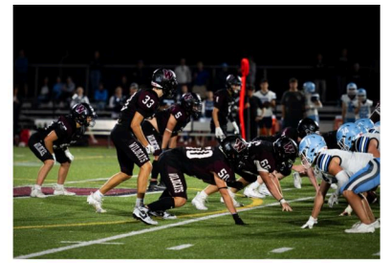

12th grade: Massimo Buchbinder, Cameron Cort, Sam Michel Glaiel, Andrew Hanson, Owain Hawkes, Ryan Hinckley, Noah Jacoby, Thomas Kickham, Matthew Longacre, Alex Palmer, Lorenzo Tanzi. 11th grade: Luke Betty, Alexander Campo, Aguiar Rosa, Massimo Selvig, Colin Shorter. 10th Grade: Joseph Bangalie Lucas Hess, Kai Kassekert, Ethan Liang, Walker Mackey, Justin Marks, Charles Mwebeiha, David Rodriguez III, Xhavier Simmons, Zachary Sullivan. 9th grade: Angus Cahalane, Jacob Fachner, Chase Flint, Gannon Huml, Leroy James II, Ian Siwik, James Wilder

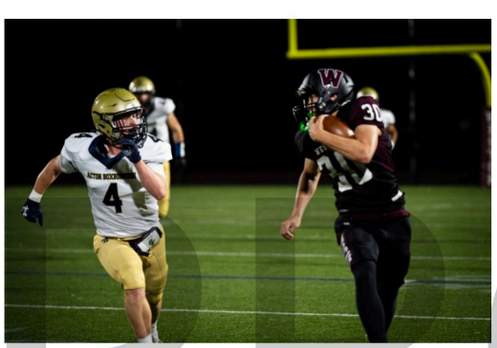

Disclaimer: Colors shown on proof may vary from final printed page.

PROOF

Coaches

Head Coach: Jim Wilcon, Asst. Coaches: Dom Della Pace, Jimmy Tsekrekas, Chad Foster, Jovohn Barnard, Luke Leitner, Paul Buccheri

Seniors

Massimo Buchbinder, Cameron Cort, Sam Michel Glaiel, Andrew Hanson, Owain Hawkes, Ryan Hinckley, Noah Jacoby, Thomas Kickham, Matthew Longacre, Alex Palmer, Lorenzo Tanzi

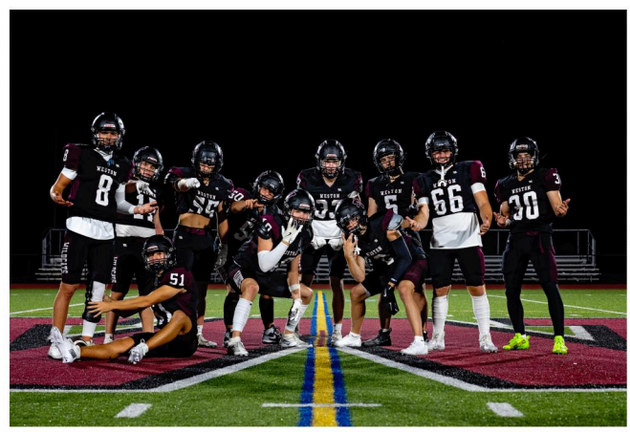

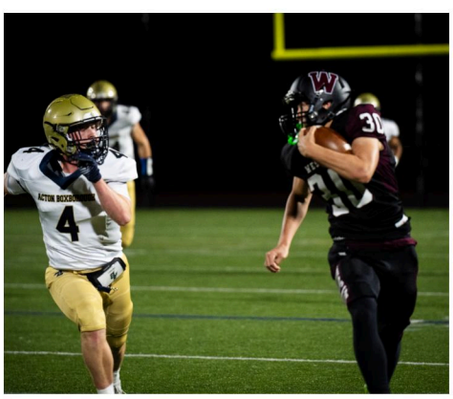

Captains

Cam Cort
Owain Hawkes
Ryan Hinckley
Alex Palmer
Lorenzo Tanzi

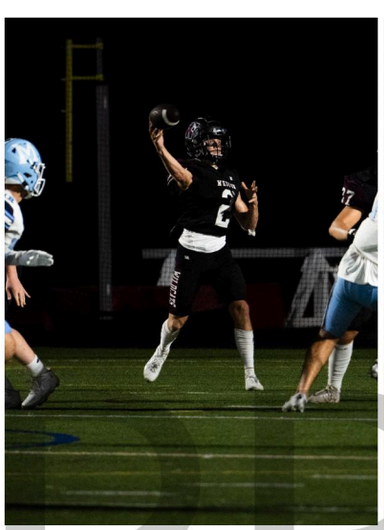

PROOF

Disclaimer: Colors shown on proof may vary from final printed page.

FALL
GOLF

Varsity: John Finley, Maxwell Harris, Cameron Hipwood, Niara Mekerira, Sophie Chong, Hayes Hanser Broderick Kohler, Evan Ma, Matthew Tilton, Torben Valenta, Matteo Buchbinder, Theodore Dreyer, William Goldstein, Matteo Harris, Beckett Huber, Joseph Lamb

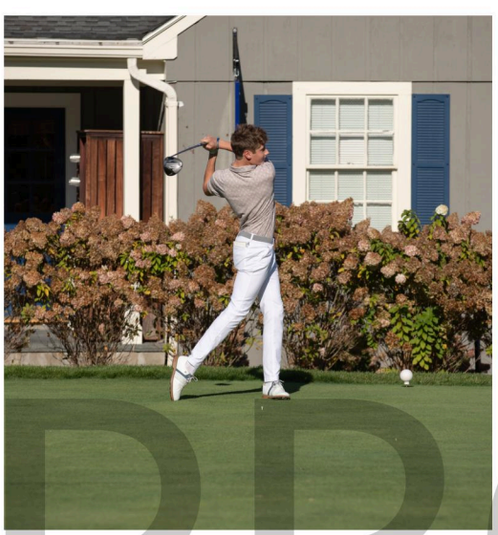

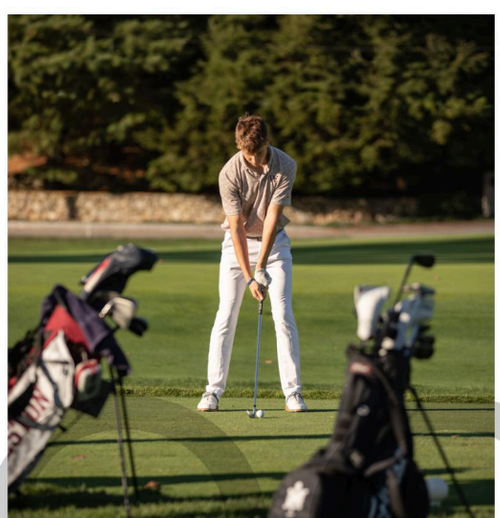

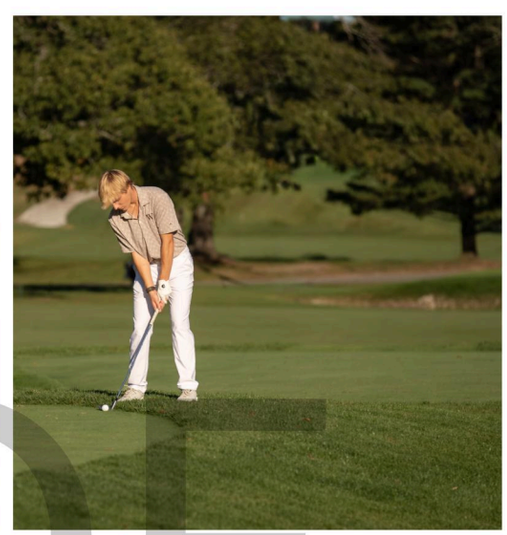

PROOF

Disclaimer: Colors shown on proof may vary from final printed page.

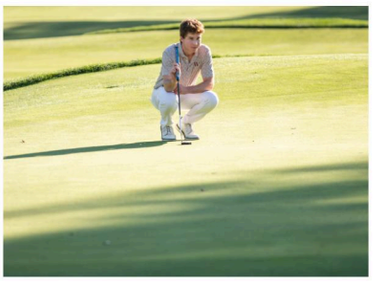

Coaches

Head Coach: Mary O'Brien,
JV Coach: Jason McCarthy

JV: Jason Batal, Samuel Finley, Owen Gilpin, Archer Nickel, Aarav Patel, Oh-Joon Kwon, Maeve Porter, Beckett Tower, Jialun Li, Michelle Chen

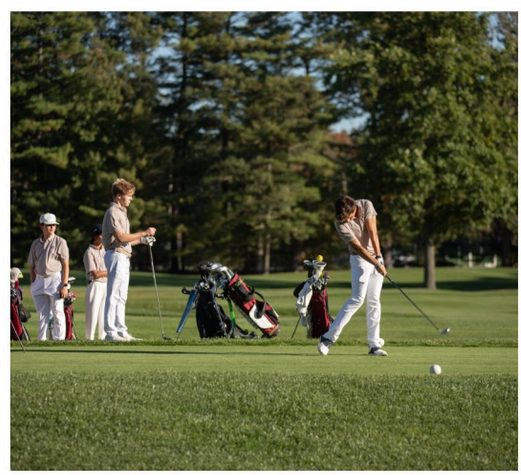

Captains

Matteo Buchbinder
Teddy Dreyer
Will Goldstein
Beckett Huber

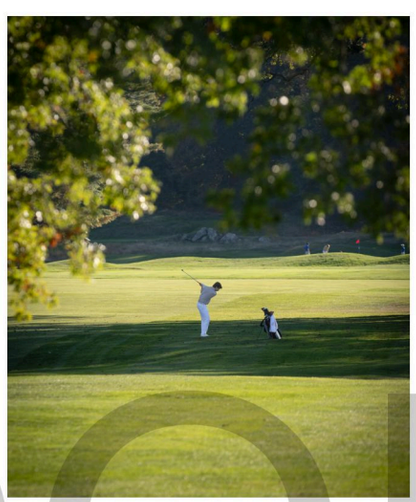

Seniors

Matteo Buchbinder, Theodore Dreyer, William Goldstein, Matteo Harris, Beckett Huber, Joseph Lamb

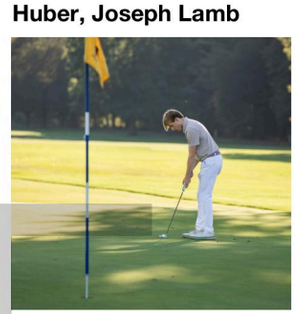

PROOF

Disclaimer: Colors shown on proof may vary from final printed page.

FALL
SOCCER
BOYS

Varsity: Alexander Andrea, Emile Andrea, John Dickie, Lucas Falanti Ortiz, Marcello Varela, Dylan Conley, Samuel Darling, Samuel Doolittle, Benjamin Eisen, Vaughn Ewins, Santino Garcia, Sawyer Jacobson, Alec Lago, Christian Lago, Jingyu Li, Matias Yoji Magno, Cleveland Quezada, Yanni Sgroi, Archie Weeple, Leo Ying, Luca Andrea, Tanner Guardino, Nathaniel Ko, Lucas Scully-Power, Ian Xie

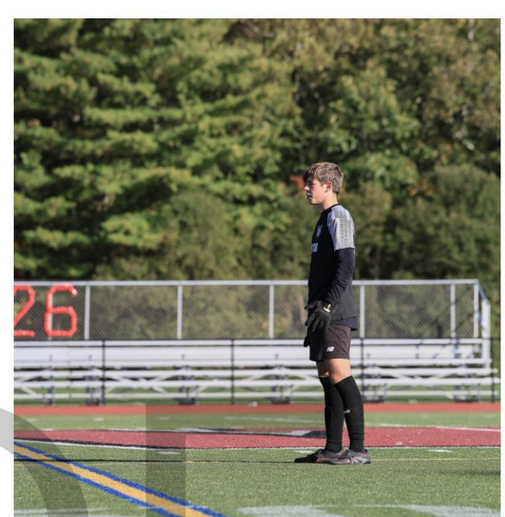

PROOF

Disclaimer: Colors shown on proof may vary from final printed page.

Coaches

Head Coach: Chris DiCecca,
Asst Coach: Ricky Bonilla,
JV Coach: Doug Avelino

JV Team: Daniel Carrillo, Kevin Choi, Charles D'Amaro, Yannick Fernandes, Zhishan Guo, Jonah Hoduc, Jihwan Ian Kim, Logan MacDonald, Jacob Olander, Colton Quezada, Cristian Rodriguez, Ethan Xie, Jackson Bennett, Bogdan Chuyan, Raymond Kwok, Henry Niemann, Jizhou Yang, Zhengfei Zhu, Joshua Shin

Captains

Luca Andrea
Sam Darling
Nate Ko
Ian Xie

Seniors

Luca Andrea, Tanner Guardino, Nathaniel Ko, Lucas Scully-Power, Ian Xie

PROOF

Disclaimer: Colors shown on proof may vary from final printed page.

FALL
SOCCER
GIRLS

Varsity: Aya Badlissi, Kendall Bates, Logann Bates, Neeve Callanan, Kirsten Choi, Grace Feingold, Eva Ferris, Margaret Gray, Searcy Kilgallen, Katherine Lamb, Millie McVie, Aleksandra Myers, Anne Rassiger, Audrey Schleimer, Aleksandra Sullivan, Chloe Sullivan, Alexa Theriaque, Romee van Zadelhoff, Linda Wang, Isabella Wheler

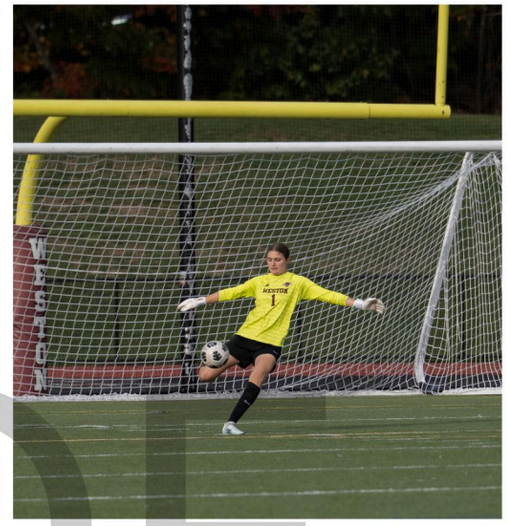

PROOF

Disclaimer: Colors shown on proof may vary from final printed page.

Coaches

Head Coach: John Power,
Asst Coach: Will Brown,
JV Coaches: Sara Osborn & Jeri Ikeda

JV: Isabelle Burns, Winifred D'Amaro, Josephine Dresden, Anna Ferris, Salma Haider, Sabrina Janian, Lauren Ko, Avangelina Lemay, Vasilia Lemay, Leah MacDonald, Scarlett Murphy, Talia Parsekian, Elisa Peng, Alima Toure, Maya Wong, Leah Wurbel-Uvoy

Captains

Searcy Kilgallen
Annie Rassiger
Linda Wang

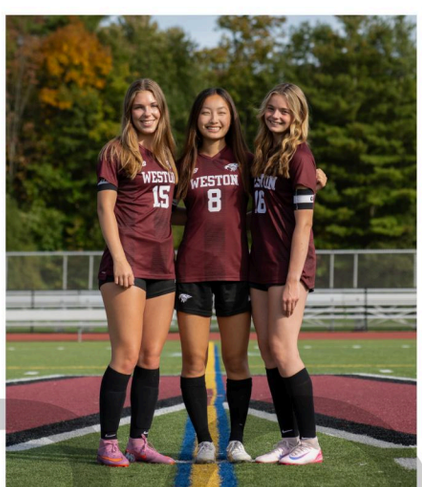

Seniors

Aya Badlissi,
Kirsten Choi,
Searcy Kilgallen,
Anne Rassiger,
Alexa Theriaque,
Linda Wang

PROOF

Disclaimer: Colors shown on proof may vary from final printed page.

FALL
VOLLEYBALL
GIRLS

Varsity: Florence Bangalie, Riley Christ, Kearney Dickie, Ainsley Fachner, Riley Huml, Zoe Jackson, Kaya Kasdon, Sadie Nelson, Adryanna Peguero, Trinidad Salgado Mayorga, Simran Shah, Zoe Smallman, Eleanor Wilkins, Nevaeh Yancey

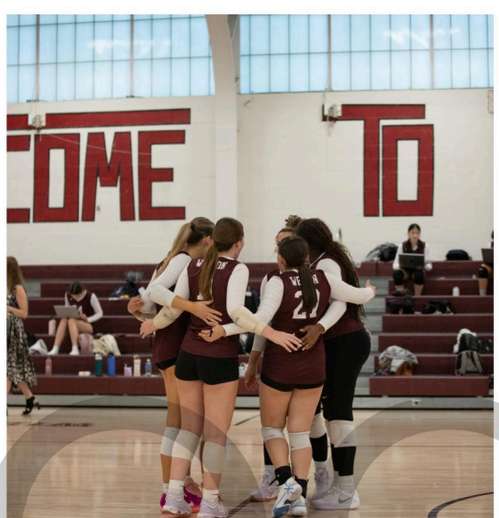

PROOF

Disclaimer: Colors shown on proof may vary from final printed page.

Coaches

Head Coach: Eileen Leblanc,
Asst/JV Coaches: Rebecca Walz & Brandon Jurewicz

JV: Yufang Guo, Varena Kohler, Maliyah Mallory, Emilia McGarr, Alyssa Nie, Lillian Ridge, Aixa Rosa, Julianna Santana, Lauren Scheer, Darya Serov, Olivia Valdez, Yahan Wang, Micaela Watson

Captains

Florence Bangalie
Kaya Kasdon
Zoe Smallman
Ellie Wilkins

Seniors

Florence Bangalie,
Riley Huml,
Sadie Nelson,
Simran Shah,
Zoe Smallman,
Nevaeh Yancey

PROOF

Disclaimer: Colors shown on proof may vary from final printed page.

Boys
BASKETBALL

Varsity Team: Matteo Buchbinder, Robert Bullock, Cameron Cort, Santino Garcia, Owen Gold, Thomas Kickham, Leo Kirk, Broderick Kohler, Christian Lago, Matthew Longacre, Aidan Murphy, Riley Ortega, Nicolas Salgado Mayorga, Pedro Santana, Dmani Williams

PROOF

Disclaimer: Colors shown on proof may vary from final printed page.

Varsity Captains:
Dmani Williams, Leo Kirk, Matteo Buchbinder, Tommy Kickham and Owen Gold.

Coaches

Head Coach:
Pat Watson
JV Coach:
Joshua Bebis
Freshman Coach:
Peter Barry

JV Tersm Zachary Aime, Jackson Bennett, Walker Mackey, Matthew Maselli, Zack Reisenberg, Aguiar Rosa, Colin Shorter, Xhavier Simmons, Colin Sumsion, Xiangdong Wang, Chi Kuan Wu, Zhengfei Zhu, Tianyou Zuo

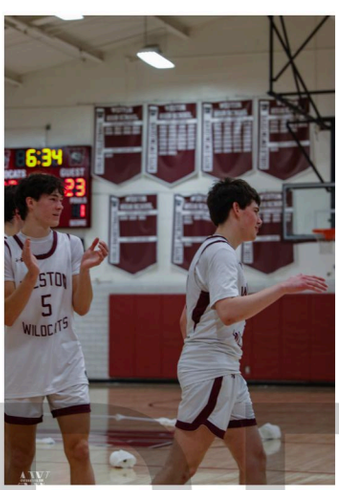

Froshmore Team

Pierce Brennan, Ethan Domb, Chase Flint, William Fourreau, Jihwan Ian Kim, Prentice Lesser, Antony Meng, Cole Murphy, Colton Quezada, Cristian Rodriguez, Cody Smallman

PROOF

Disclaimer: Colors shown on proof may vary from final printed page.

Girls
BASKETBALL

Varsity Team: Winifred D'Amaro, Ashley DeFilippo, Josephine Dresden, Isatu Fofanah, Genevieve Kaden, Varena Kohler, Leah MacDonald, Talia Parsekian, Aixa Rosa, Sophia Tian, Linda Wang, Xixian Zhen

PROOF

Disclaimer: Colors shown on proof may vary from final printed page.

Coaches

Head Coach:
Brooke Obar
JV Coach:
Jackson
Goldman

JV Team: Fizza Imran, Kamille Moss, Flora Myers, Vivianne Ohlenbusch, Lillian Ridge

Captains

Leah MacDonald
Ashley DeFilippo
Winnie D'Amaro
Sophia Tian

Seniors

Sophia Tian
Linda Wang

PROOF

Disclaimer: Colors shown on proof may vary from final printed page.

ICE HOCKEY
BOYS

Avedis Bell, Angus Cahalane, Andrew Cahill, Ho TIng Cheng, Caleb Curran, John Finley, Samuel Finley, Owen Gilpin, William Goldstein, Kai Kassekert, Thomas Keller, Joseph Lamb, Jackson Leem, Felix Poyau, Christos Rogaris, Adam Schuckel, Matthew Tilton

PROOF

Disclaimer: Colors shown on proof may vary from final printed page.

Coaches

Head Coach
Alex Marlow

Captains

Andrew Cahill
Thomas Lamb
Christos Rogaris

Seniors

Andrew Cahill,
Caleb Curran,
William Goldstein,
Thomas Keller,
Joseph Lamb

PROOF

Disclaimer: Colors shown on proof may vary from final printed page.

ICE HOCKEY
GIRLS

Weston Girls on the Team: Niall Cahalane, Katherine Lamb, Lauren Morsilli, Audrianna Segura

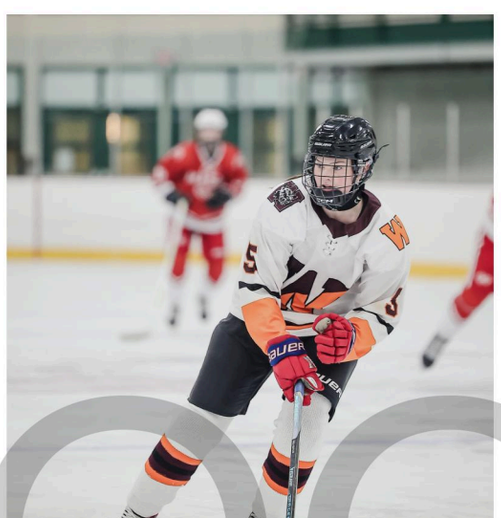

PROOF

Disclaimer: Colors shown on proof may vary from final printed page.

Coaches

Jess Boehmer

Captains

Assistant Captain:
Kate Lamb

PROOF

Disclaimer: Colors shown on proof may vary from final printed page.

INDOOR
TRACK
BOYS & GIRLS

Aya Badlissi, Joseph Bangalie, Kendall Bates, Mason Berry, Jessica Bourne, Massimo Buchbinder, William Cahill, Rose Callanan, Lerong Cheng, Alfred Chow, Maren Cosimi, Milene de Jong, Lucas Falanti Ortiz, Matthew Fitzgibbon, Dhruva Gandla, Isabelle Garry, Zhishan Guo, Kevin Han, Jonah Hoduc, Tucker Kakabeeke, Jacob Kasanov, Beatrice Kickham, Hailey Kim, Kian Kourtidis, Evangelina Lemay, Vasilia Lemay, Logan MacDonald, Jessica Marill, London Marshall, Aarav Mehta, Arun Montgomery, James Moser, Thomas Moser, Anne Moser, Isaiah Mwebeiha, Gabriella Nabakka, Ryuji Nawa, Tylanni Nawana, Henry Niemann, Sienna Nino, Luke Ortiz, Talia Parsekian, James Polymeros, Nicholas Polymeros, Amil Poyau, Felix Poyau, Cleveland Quezada, Samuel Rahbar, David Rodriguez III, Trinidad Salgado Mayorga, Julianna Santana, Lauren Scheer, Lucas Scully-Power, Avery Smith, Zachary Sullivan, Aleksandra Sullivan, Nathan Tavares, Henry Tisdale, Oscar Torres, Beckett Tower, Marcello Varela, Solana Varela, Hunter Waechter, Micaela Watson, Oren Waxman, Max Wei, Isabella Wheler, Maxwell Wong, Maya Wong, Leo Ying

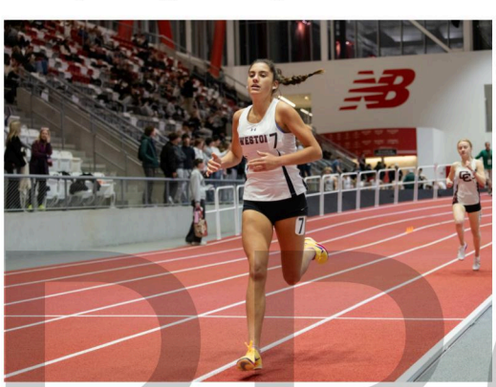

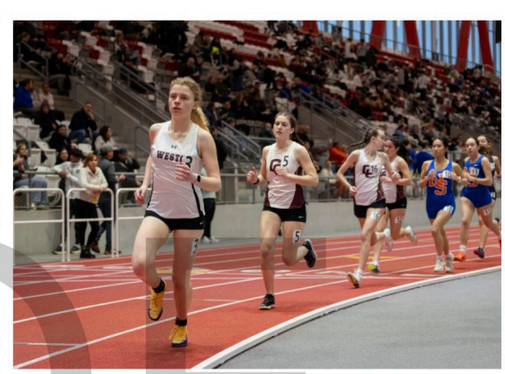

PROOF

Disclaimer: Colors shown on proof may vary from final printed page.

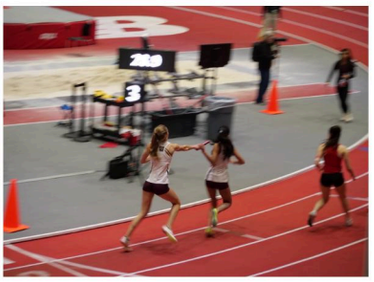

Coaches

Boys Head Coach:
Kathy Vinciullo
GIrls Head Coach:
Danielle Mitchell
Asst. Coaches:
Lukas Muzilla &
Tommy Campbell

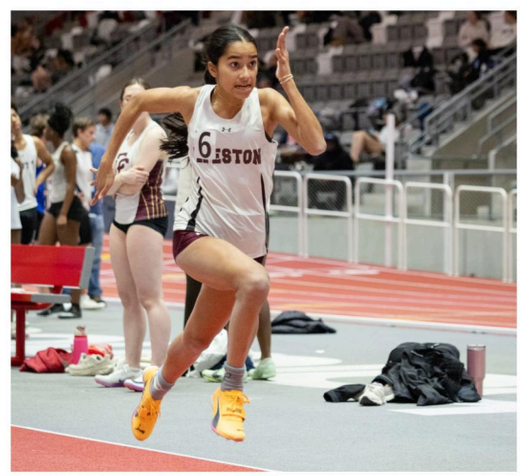

Captains

Aya Badlissi
Jessica Bourne
Anne Moser
Tylanni Nawana
Solana Varela

Massimo Buchbinder
Ryuji Nawa
Amil Poyau
Oscar Torres
Lucas Scully-Power

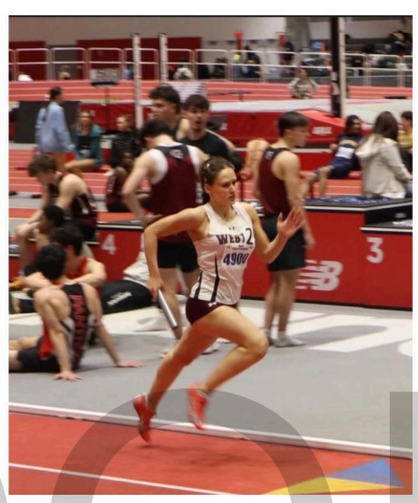

Seniors

Aya Badlissi, Mason Berry, Jessica Bourne, Massimo Buchbinder, William Cahill, Rose Callanan, Alfred Chow, James Moser, Anne Moser, Ryuji Nawa, Tylanni Nawana, Sienna Nino, Nicholas Polymeros, Amil Poyau, Lucas Scully-Power, Oscar Torres, Solana Varela, Oren Waxman

PROOF

Disclaimer: Colors shown on proof may vary from final printed page.

ALPINE
SKI
BOYS & GIRLS

Varsity Girls: Deahna Spada, Romee van Zadelhoff, Evelyn Fine, Hyde Gildea, Amelia Gilchrist, Mika Nurczynski

Varsity Boys: Samuel Doolittle, Noah Jacoby, Ian Xie, Oliver Tomczak, Tucker Cashel, Cameron Hipwood, Ethan Xie, Eiffel Lu

PROOF

Disclaimer: Colors shown on proof may vary from final printed page.

Coaches

Head Coach:
Pete Doolittle

Asst. Coaches:
David Spada
Tiao Xie
Bridget Labreche

JV Girls: Lillian Meng, Vera Su, Natalie Jacoby, Antoinette Wheeler, Ella Schleimer, Elisa Peng

JV Boys: Mason Berry, Oliver Levitt, Joshua Stevens, Elias Vance, Anson Su

Captains:

Noah Jacoby
Ian Xie
Sam Doolittle
Evvy Fine
Rome van Zadelhoff

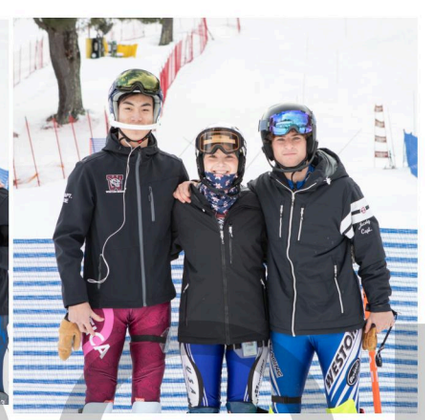

Seniors:

Mason Berry
Evelyn Fine
Noah Jacoby
Ian Xie

PROOF

Disclaimer: Colors shown on proof may vary from final printed page.

NORDIC
SKI
BOYS & GIRLS

Varsity Team: Leah Berger, Neeve Callanan, Eleanor Fischer, Tanner Guardino, Thomas Huemmer Cooper Kakabeeke.

PROOF

Disclaimer: Colors shown on proof may vary from final printed page.

Coaches

Head Coach:
Nicole Friedman
Chris Daly

Seniors

Leah Berger
Tanner Guardino

PROOF

Disclaimer: Colors shown on proof may vary from final printed page.

BOYS
SWIM & DIVE

Stefan Belta, Charles D'Amaro, John Dickie, Yannick Fernandes, Joshua Graupera, Leo Li, Tanner Li, Robert Rostami, Lucas Wang, Ethan Zhang, Zoltan Ilkei Dibinga, Andy Ding, Oliver Dresden, Oh-Joon Kwon, Aiden Lawlor, Luc Tetreault, Arjun Tuli, Taiyu Guo, Magnus Ziukas-Hansen, Hayes Hanser, Aditya Mehta, Aiden Ng, Thaddeus Odell, Mac Salyer, Massimo Selvig, Yanni Sgroi, James Tak, Samuel Whitworth, Nicolas Carrillo, David Guo, Rex Li, Jerry Liu, Andrew Pettinato, Adam Slater

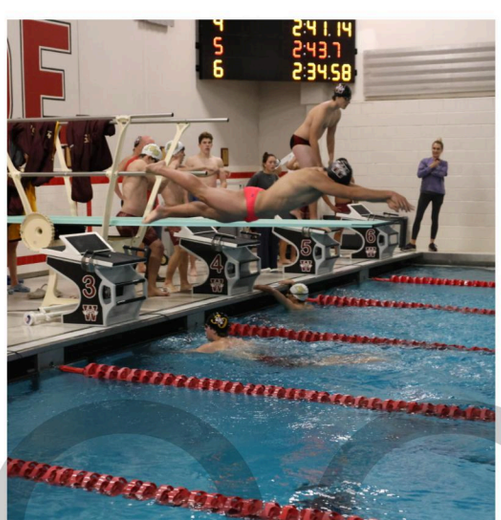

PROOF

Disclaimer: Colors shown on proof may vary from final printed page.

Coaches

Head Coach:
Jim McLaughlin
Asst. Coaches:
Cary Monz
Michael Gavin
Kelly Gilmore, Diving Coach

Seniors and Captains: Nicolas Carrillo, David Guo, Rex Li, Jerry Liu, Andrew Pettinato, Adam Slater

Photos courtesy of Kait Whitworth

PROOF

Disclaimer: Colors shown on proof may vary from final printed page.

GIRLS
SWIM & DIVE

Bianca Bilis, Nadia Blazh, Ella Borden, Carlie Briere, Grace Colsman, Anniek de Jong, Leanna Dinno, Savanna Ferrucci, Mahika Gandla, Sophie Ginovker, Saba Hadar, Salma Hadar, Caroline Janis, Lauren Ko, Everly Kraska, Kate Krueger, Sonya Leonardo, Margaret Liu, Caitlyn Luzzi, Anjali Misra, Violet Moon, Sophia Nguyen, Thanai Papageorgiou, Elaine Peng, Maeve Porter, Sophie Riesenburger, Katerina Sakkas, Kaitlyn Scipione, Alessandra Selvig, Ariel Wang, Madeline Young, Zichen Zhang, Philina Zhou.

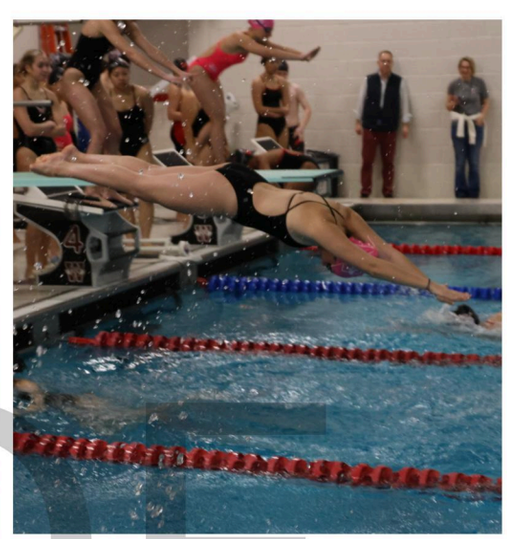

Disclaimer: Colors shown on proof may vary from final printed page.

PROOF

Coaches

Head Coach:
Jim McLaughlin
Asst. Coaches:
Cary Monz
Michael Gavin
Kelly Gilmore, Diving Coach

Senior Captains: Bianca Bilis, Carlie Briere, Leanna Dinno, Savanna Ferrucci, Kate Krueger, Margaret Liu, Caitlyn Luzzi, Thanai Papageorgiou, Ariel Wang.

Photos courtesy of Kait Whitworth

PROOF

Disclaimer: Colors shown on proof may vary from final printed page.

WRESTLING

Garrett Dutot, Declan Funk, Gannon Huml, Leroy James II, Ethan Liang, Cole Maggs, Austin Marill, Sehbu Parsekian, S M Afraz Rafan, Desmond Shanahan, Phineas Shanahan, Joshua Shin, Smith Sieting, Jaxson Silva, Ian Siwik, Joshua Stevens, Chelian Subbiah

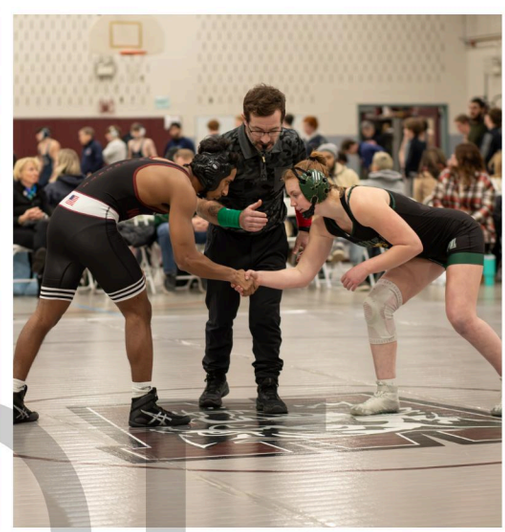

PROOF

Disclaimer: Colors shown on proof may vary from final printed page.

Coaches

Head Coach:
Travis Anza
Asst. Coach
Bobby Wells

Captains

Josh Shin
and
Austin Marill

Seniors

Declan Funk
Austin Marill
Sehbu Parsekian
Chelian Subbiah

PROOF

Disclaimer: Colors shown on proof may vary from final printed page.

Gymnastics

Head Coach: Julia Schaefer

Sophia Chuyan, Sahana Krishnan, Maeve Liston, Maeve Steinkrauss

PROOF

Disclaimer: Colors shown on proof may vary from final printed page.

Head Coach: Harrison Hue

Fencing

Hailey Andrasco, Riley-Kate Andrasco, Jason Batal, Arya Bhargava, Michelle Bi, Gabriel Bley, Joshua Graupera, Yuehan Jin, Ellie Kang, Evan Kang, Nicholas Karavas, Jialun Li, ZhaoYi Li, Michael Lin, Madeline Lytton, Youshan Shu, Angela Song, Carol Wang, Xiangdong Wang, Chi Kuan Wu, Bradley Yao, Chujun Yin

PROOF

Disclaimer: Colors shown on proof may vary from final printed page.

BOYS LACROSSE

8th grade: Garrett Dutot, Ryan MacDonald, Macgregor Whitworth. 9th grade: Angus Cahalane, Samuel Finley, Chase Flint, Jackson Lee, Eiffel Lu, Ziqi Sun. 10th grade: Charles Balz, Jackson Bennett, Tucker Cashel, Sebastian Friel, Kai Kassekert, Locke Simunovic. 11th grade: Luke Betty, Samuel Darling, Benjamin Eisen, Santino Garcia, Hayes Hanser, Christos Rogaris, Joseph Salyer, Massimo Selvig, Matthew Tilton, Torben Valenta, Samuel Whitworth. 12th grade: Theodore Dreyer, Benjamin Gardner, Owain Hawkes, Henry Kano, Alex Palmer, Christian Rivard

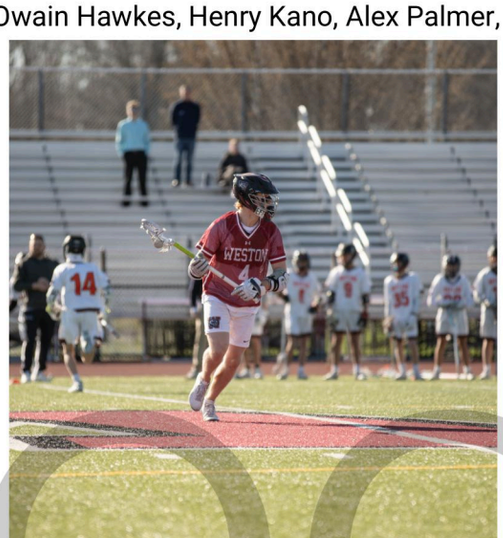

PROOF

Disclaimer: Colors shown on proof may vary from final printed page.

Coaches

Jim Wilcon,
Head Coach
Asst Coach Bullock

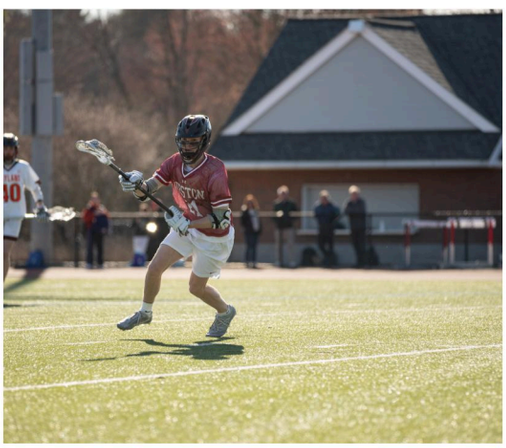

Captains

Teddy Dreyer,
Ben Gardner,
Henry Kano,
Alex Palmer and
Christian Rivard.

Seniors

Theodore Dreyer
Benjamin Gardner
Owain Hawkes
Henry Kano
Alex Palmer
Christian Rivard

PROOF

Disclaimer: Colors shown on proof may vary from final printed page.

GIRLS
LACROSSE

Varsity: Avery Lehman, Vivian Houston, Ally Selvig, Ari Papageorgiou, Audrey Morzano, Audrey Schleimer, Brooke Hanser, Carlie Briere, Cecily Gardner, Emma Murphy, Eva Ferris, Izzy Garry, Katherine Lamb, Katie Casler, Lauren Morsilli, Maddie Kirmelewicz, Niall Cahalane, Vreni Kohler

PROOF

Disclaimer: Colors shown on proof may vary from final printed page.

Coaches

Head Coach Wink Van Ogtrop
Assistant Coach Andrew Van Ogtrop
JV Coach Kaitlin Feeney

JV: Anna Ferris, Carly Silberman, Ella Ferretti, Ella Schleimer, Evangelina Lemay , Gabby Nabakka, Isabelle Chessler, Kellen Christ, Lulu Blatt, Mika Nurczynki, Natalie Jacoby, Riley Christ, Salma Haider , Thomasina Theodorakos

Captains

Vivian Houston and Avery Lehman for Varsity and Riley Christ for JV

Seniors

Carlie Briere, Vivian Houston and Avery Lehman

Managers

Amelia Hirsch,
Winnie D'Amaro,
Maggie Gray,
Gigi Kaden
Sophia Orio,
Ellie Wilkins,

PROOF

Disclaimer: Colors shown on proof may vary from final printed page.

BOYS TENNIS

Head Coach:
George Conlin
Asst Coach: Monny Cochran

Varsity Team pictured above. JV Team pictured below. Full team: 8th grade: Justin Batal, George Laskarides. 9th grade: Jason Batal, Ho TIng Cheng, Charles D'Amaro, Jacob Fachner, Chase Flint, Joshua Graupera, Jihwan Ian Kim, Jinghong Li, Colton Quezada, Cody Smallman, Mingchu Tang, Ethan Yuan, Evan Yuan, Aiden Zhang, Ethan Zhan. 10th grade: Dohun Kim, Elias Vance, Jacob Wu, Jizhou Yang, Daze Zhang, Junming Zhang. 11th grade: Alec Lago, Benjamin Rosenfeld, Archie Weeple, Timothy Wu 12th grade: Peter Chen, Nathaniel Ko, Luc Kvaratskhelia, Nicolas Salgado Mayorga, Yanni Sgroi, Winston Starrett, Henry Yang

Captains:
Peter Chen
Nate Ko
Winston Starrett

PROOF

Disclaimer: Colors shown on proof may vary from final printed page.

Head Coach:
Dyanne Sainato

Assistant Coach:
Henry Moon

GIRLS TENNIS

9th grade: Isabelle Burns, Averie Higginson, Cleo Luo, Vivianne Ohlenbusch, Lillian Ridge, Ella Schleimer. 10th grade: Sajani Brown, Grace Colsman, Anniek de Jong, Olivia Higginson, Chelsea Ouyang, Victoria Rosenthal, Darya Serov. 11th grade: Sophie Belotte, Grace Feingold, Margaret Gray, Kaya Kasdon, Vivienne Kvaratskhelia, Shuyu Sima, Yaqi Zhan. 12th grade: Searcy Kilgallen, Zoe Smallman, Sienna Zerola

Seniors:
Searcy Kilgallen, Zoe Smallman,
Sienna Zerola

Captains: Searcy Kilgallen, Zoe Smallman, Sienna Zerola, Sophie Sima and Kaya Kasdon

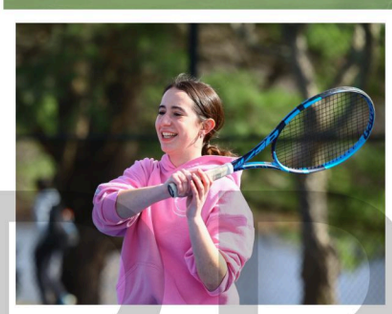

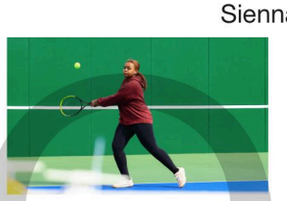

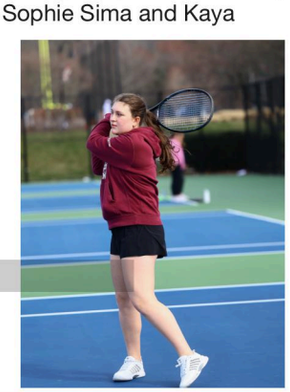

PROOF

Disclaimer: Colors shown on proof may vary from final printed page.

SPRING
BASEBALL

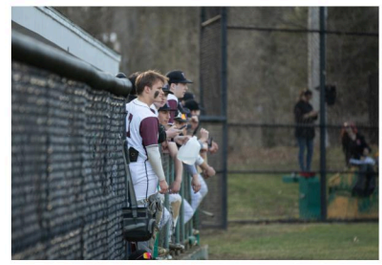

9th grade: John Dickie, Cole Murphy, Archer Nickel, Aarav Patel. 10th grade: Aiden Lawlor, Beckett Tower. 11th grade: Dylan Conley, Eric Cui, Broderick Kohler. 12th grade: Massimo Buchbinder, Matteo Buchbinder, Matteo Harris, Ryan Hinckley, Thomas Keller, Aidan Murphy, Ryuji Nawa, Andrew Pettinato

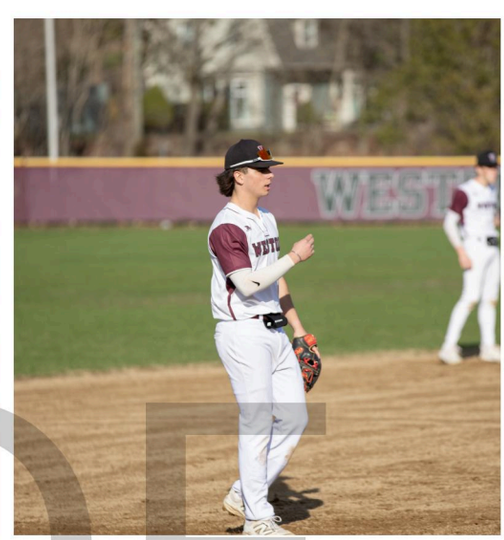

PROOF

Disclaimer: Colors shown on proof may vary from final printed page.

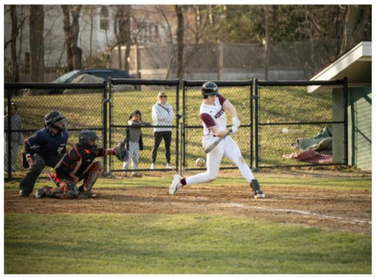

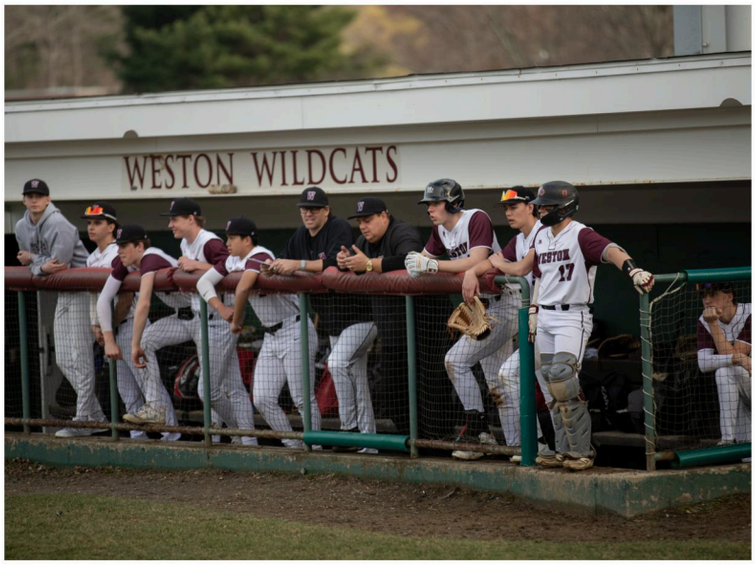

Coaches

Chad Foster-
Best Coach
Mike Shilalie-
Head Coach
Luke Leitner-
JV Coach
Brek Kohler-
Pitching Coach

Seniors: Massimo Buchbinder, Matteo Buchbinder, Matteo Harris, Ryan Hinckley, Thomas Keller, Aidan Murphy, Ryuji Nawa, Andrew Pettinato

Captains

Massimo Buchbinder

Ryan Hinckley

Aidan Murphy

Ryuji Nawa

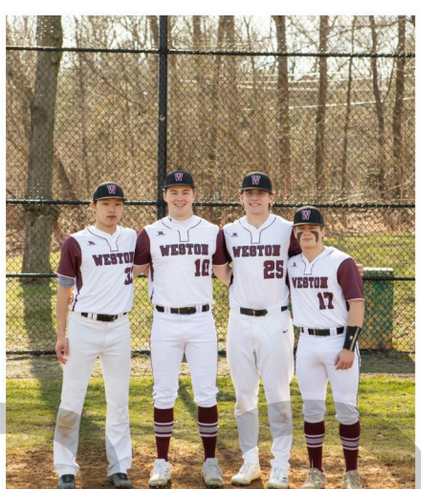

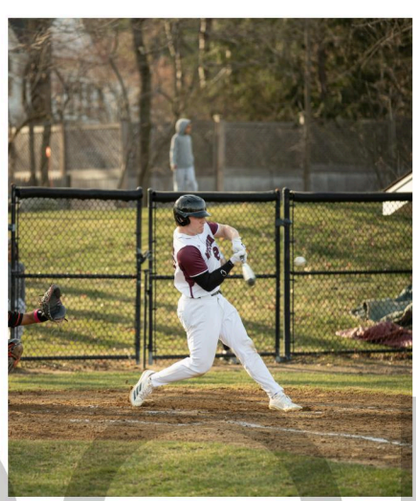

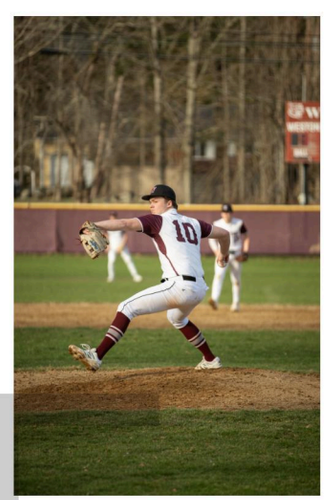

PROOF

Disclaimer: Colors shown on proof may vary from final printed page.

GIRLS SOFTBALL

Coach:
Paul Buccheri

JV Girls from Weston: Aulani Maxwelll, Melanie Rizik, Elodie Keller, Vivi Sieber, Milena Faigel, Lissette Rizik

Varsity Team Players: Olivia Kirmelewicz and Kamille Moss (not pictured)

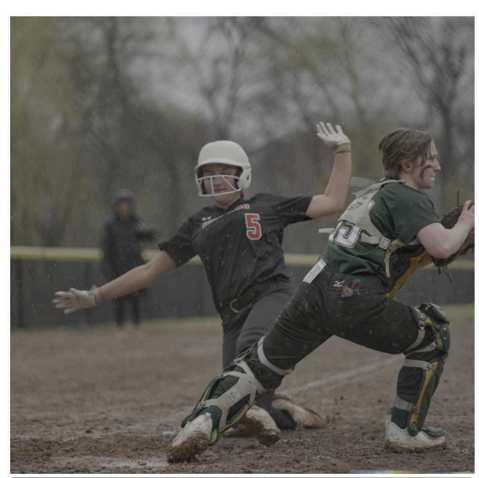

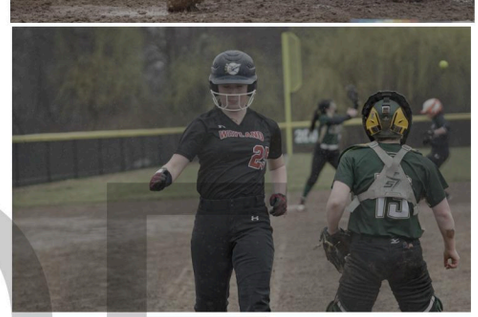

PROOF

Disclaimer: Colors shown on proof may vary from final printed page.

Head Coach: Evan Omi

BOYS VOLLEYBALL

9th grade: Jason Batal, Tanner Li, Derek Schwarzberg. 10th grade: Zhengfei Zhu. 11th grade: Jialun Li, Matias Yoji Magno. 12th grade: Matthew Longacre

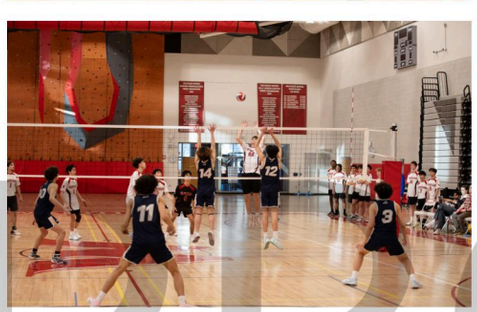

PROOF

Disclaimer: Colors shown on proof may vary from final printed page.

Head Coach:
Abbigayle Stratton

CHEER TEAM

Kylie Abbrahim, Ryla Gill, Saba Haider, Eila Kakkar, Sahana Krishnan, Maeve Liston, Sonya Leonardo, Aulani Maxwell, Serena Palfrey, Kaitlyn Scipione

PROOF

Disclaimer: Colors shown on proof may vary from final printed page.

Coach:
Michael Kelley

ULTIMATE FRISBEE

9th grade: Maxwell Harris, Shuhong Yi, 10th grade: Josephine Arnold Mages, Brody Mahan, Celia Mastromarchi, Junming Zhang. 12th grade. Luca Andrea, Owen Gold, Noah Jacoby, Leo Kirk, James Lundberg, Adam Slater, Lorenzo Tanzi

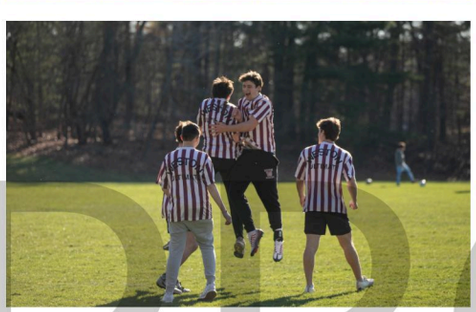

Captain: Owen Gold

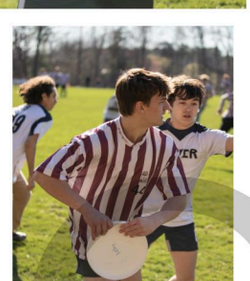

PROOF

Disclaimer: Colors shown on proof may vary from final printed page.

OUTDOOR TRACK

Boys & Girls

9th grade: Reya Ahmed, Oluwateniola Akenroye, Alexander Andrea, Emile Andrea, Ella Borden, Daniel Carrillo, Milene de Jong, Lucas Falanti Ortiz, Yannick Fernandes, Chase Flint, Dhruva Gandla, Zhishan Guo, Yufang Guo, Jonah Hoduc, Thomas Huemmer, Zoltan Ilkei Dibinga, Leroy James II, Hailey Kim, Lauren Ko, Daniel Kozinsky, Logan MacDonald, Jessica Marill, London Marshall, Sophia Nguyen, Talia Parsekian, James Polymeros, Samuel Rahbar, Lillian Ridge, Cristian Rodriguez, Robert Rostami, Trinidad Salgado Mayorga, Aleksandra Sullivan, Micaela Watson, Max Wei, Esther Wu, Shuhong Yi. 10th grade: Zachary Aime, Youmna Badlissi, Joseph Bangalie, Kendall Bates, Lerong Cheng, Anderson Chu, Benjamin DeRoche, Oliver Dresden, Josephine Dresden, Eleanor Fischer, William Fourreau, Hyde Gildea, Rowan Jones, Jacob Kasanov, Beatrice Kickham, Kian Kourtidis, Prentice Lesser, Ethan Liang, Andre Lopes- Mercury, Walker Mackey, Akira Mayo, Arun Montgomery, Thomas Moser, Charles Mwebeiha, Aleksandra Myers, Henry Niemann, Luke Ortiz, Zade Parks, Elisa Peng, Felix Poyau, Zack Reisenberg, David Rodriguez III, Julianna Santana, Lauren Scheer, Xhavier Simmons, Zachary Sullivan, Colin Sumsion, Henry Tisdale, Marcello Varela, Hunter Waechter, Antoinette Wheeler, Maxwell Wong, Maya Wong, Magnus Ziukas-Hansen. 11th grade: Logann Bates, Samuel Doolittle, Vaughn Ewins, Dominic Feller, Matthew Fitzgibbon, Kevin Han, Vasilia Lemay, Leah MacDonald, Aarav Mehta, Aditya Mehta, Isaiah Mwebeiha, Darvin Ohlenbusch, Cleveland Quezada, Aguiar Rosa, Pedro Santana, Chloe Sullivan, Xiangdong Wang, Charlie Weiner, Isabella Wheler, Leo Ying. 12th grade: Aya Badlissi, Mason Berry, Gabriel Bley, Jessica Bourne, William Cahill, Alfred Chow, William Dyball, Tanner Guardino, Curtis Keene, James Moser, Anne Moser, Tylanni Nawana, Sadie Nelson, Sienna Nino, Nicholas Polymeros, Amil Poyau, Lucas Scully-Power, Youshan Shu, Oscar Torres, Solana Varela, Aimee Wang, Oren Waxman

PROOF

Disclaimer: Colors shown on proof may vary from final printed page.

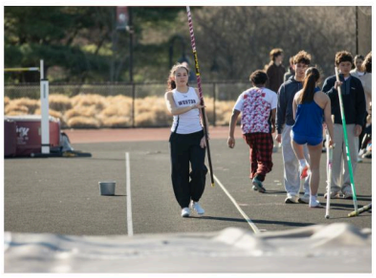

Coaches

Coach John Monz
Coach Kathy Vincuillo
Coach Tommie Campbell
Coach Lukas Muzila
Coach Zanthius Collins
Coach Tanaja Jordan
Coach Danielle Mitchell

Seniors: Aya Badlissi, Mason Berry, Gabriel Bley, Jessica Bourne, William Cahill, Alfred Chow, William Dyball, Tanner Guardino, Curtis Keene, James Moser, Anne Moser, Tylanni Nawana, Sadie Nelson, Sienna Nino, Nicholas Polymeros, Amil Poyau, Lucas Scully-Power, Youshan Shu, Oscar Torres, Solana Varela, Aimee Wang, Oren Waxman

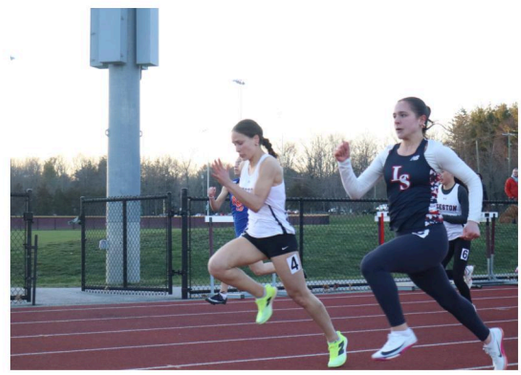

Captains

Aya Badlissi
Jessica Bourne
Matthew Fitzgibbon
Kevin Han
Curtis Keene
Aarav Mehta
Anne Moser
Tylanni Nawana
Sienne Nino
Darvin Ohlenbusch
Amil Poyau
Lucas Scully Power
Nathan Tavares
Oscar Torres
Oren Waxman
Izzy Wheler
Solana Varela

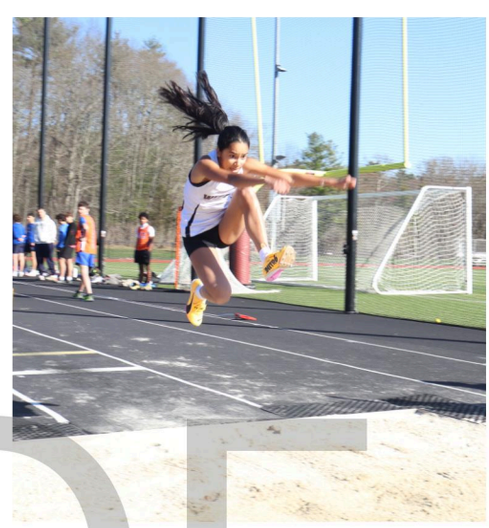

PROOF

Disclaimer: Colors shown on proof may vary from final printed page.

182
fall musical

184
winter play

186
music

196
fine art

ARTS

Disclaimer: Colors shown on proof may vary from final printed page

Disclaimer: Colors shown on proof may vary from final printed page.

Mamma Mia!

Winter Musical

Director: Mrs. Anne Isaacs
Pit Orchestra Director: Mr. Christopher Memoli

Stage Management: Sasha Iskoz
Costume, Hair, & Makeup: Sasha Iskoz
Lighting Design & Operation: Lilah Estrada
Sound Board Operator: Caroline Forsythe
Spot Light Operators: Gwen Jackson, Sanya Kozinsky
Fly Rail/Backstage: Austin Marill

CREW

PROOF

Disclaimer: Colors shown on proof may vary from final printed page.

CAST

Sophie Sheridan: Norah Pokrywa
Ali: Aimi Lee
Lisa: Natalya Lucas
Donna Sheridan: Sofie Forsythe
Tanya: Leah Berger
Rosie: Laila James
Sky: Nael Nawana
Pepper: Luke Ortiz
Eddie: Eiffel Lu
Harry Bright: Anderson Chu
Bill Austin: Rowan Jones
Sam Carmichael: Curtis Keene
Father Alexandrios: Joshua Burnett
Ensemble: Anya Ahmed, Youmna Badlissi, Ella Borden, Joshua Burnett, Deepika Datta, Warner Hardin, Madison Lightner, Olivia Higginson, Nia Madias, Jess Marrill, Sienna Niño, Duncan Oberg, Serena Palfrey, Lily Ridge, Sebastian Smith, Catherine Zhang

Photos courtesy of Douglas Keene

Disclaimer: Colors shown on proof may vary from final printed page.

PROOF

WHS TGO Presents the 100 Dresses

By Mary Hall Surface
Adapted from the book by Eleanor Estes

FEATURING

Maddie Reeves - Sofie Forsythe
Peggy Thomas - Norah Pokrywa
Wanda Petronski - Anya Ahmed
Cecile Allen - Rayya Parks
Williw Bounce - Joshua Burnett
Jack Beggles - Laila James
Jacob Petronski - Madison Lightner
Ensemble - Youmna Badlissi, Deepika Datta, Gwen Jackson
Miss Mason - Himani Jamwal
Mr. Petronski - Duncan Oberg
Shelly Reeves - Sanya Kozinsky
Mr. Svenson - Sebastian Smith

Director - Mrs. Anne Isaacs
Asst. Director - Curtis Keene
Technical Director - Mr. Jeff Oberg
Lighting Design - Lilah Estrada & Caroline Forsythe
Sound Design - Leah Berger
Backstage Support - Ben Deroche & Rowan Jones
Scenic Build - Joshua Burnett, Ben Deroche, Sofie Forsythe, Laila James, Rowan Jones, Madison Lightner, Jess Marill, Duncan Oberg, Ellie Zhong

PROOF

Disclaimer: Colors shown on proof may vary from final printed page.

Photos courtesy of Douglas Keene

Disclaimer: Colors shown on proof may vary from final printed page.

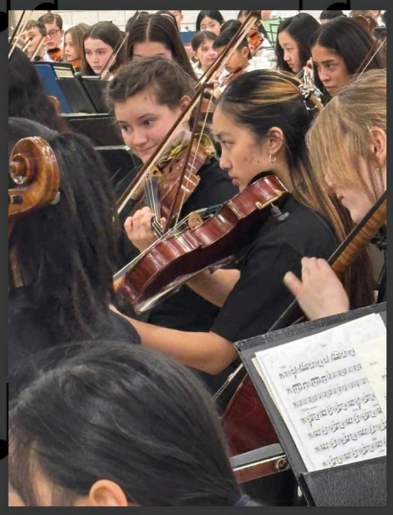

Concert Orchestra:

Charles Balz, Ella Borden, Kevin Choi, Yannick Fernandes, Eva Ferris, Joshua Graupera, Olivia Henriquez, Jonah Hoduc, Nathan Hui, Kaya Kasdon, Hailey Kim, Daniel Kozinsky, Michelle Lee, Luna Li, Hanyi Li, Sophia Nguyen, Abbey Ocampo, Vivianne Ohlenbusch, Jacob Olander, Sebastian Smith, Anson Su, Aaron Tang, Austin Trinh, Ivan Wang, Belinda Wang, Lucas Wang, Max Wei, Aiden Zhang, Ethan Zhuang, Yutung Zhuang

Disclaimer: Colors shown on proof may vary from final printed page.

Chamber Orchestra:

Aya Badlissi, Jessica Bourne, Neeve Callanan, Lerong Cheng, Kirsten Choi, Sophie Chong, Bogdan Chuyan, Sophia Chuyan, Ashley DeFilippo, Sofia Graupera, Maily Hia, Anlin Huang, Ethan Jiang, Sahana Krishnan, Jerry Liu, Caitlyn Luzzi, Madeline Lytton, Violet Moon, Avril Ocampo, Victoria Rosenthal, Sophie Sichani, Angela Song, Vera Su, James Tak, Torben Valenta, Luca Vezza, Yu Qi Wang, Michelle Wang, Samuel Whitworth, Julie Wilkins, Eleanor Wilkins, Zoey Ying, Leo Ying, Zichen Zhang

Disclaimer: Colors shown on proof may vary from final printed page.

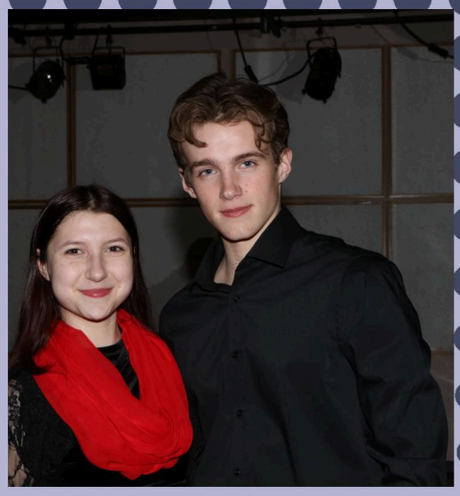

WHS Chorus:

Soprano - Reya Ahmed, Ella Borden, Grace Colsman, Deepika Datta, Lilah Estrada, Eleanor Fischer, Caroline Forsythe, Ava Glass, Saba Haider, Salma Haider, Olivia Higginson, Gigi Kaden, Eila Kakkar, Lauren Ko, Kate Lamb, Sonya Leonardo, Maeve Liston, Cassie Mathews, Taliah Mayhew, Madison McDade, Elliana Niño, Norah Pokrywa, Lillian Ridge, Sophie Riesenburger, Kaitlyn Scipione, Catherine Zhang, Erica Zhang

Alto - Sadie Bauchman, Maizie Brown, Mary Brown, Asia Chtioui, Winnie D'Amaro, Emerson Fathman, Savanna Ferrucci, Evelyn Fine, Isatu Fofanah, Tessa Gallo, Hyde Gildea, Ryla Gill, Jessica Guo, Amelia Hirsch, Kaylene Hua, Kierra Jackson, Aryana Kafi, Akira Mayo, Flora Myers, Tylanni Nawana, Sadie Nelson, Aixa Rosa, Ally Selvig, Julianna Santana, Addison Trodden, Amelie Wohlfeld, Sienna Zerola, Elsa Zhong

Tenor - Warner Hardin, Raymond Kwok, Colton Quezada, Noah Rietze, Cristian Rodriguez, Locke Simunovic, Ethan Zhuang

Bass - Joshua Burnett, Jimmy Polymeros, Smith Sieting, Sebastian Smith, Colin Sumsion, Bell Sun

PROOF

Disclaimer: Colors shown on proof may vary from final printed page.

Concert Choir:

Soprano - Anya Ahmed, Celia Balbale, Leah Berger, Sloan Berry, Cailyn Chien, Ainsley Fachner, Himani Jamwal, Sanya Kozinsky, Aimi Lee, Avery Lehman, Jiacee Ng, Reva Vaddi, Scarlett White

Alto - Laila Elaini, Sofie Forsythe, Sasha Iskoz, Jackie Kim, Kate Krueger, Natalya Lucas, Madeline Lytton, Emma Murphy, Sienna Niño, Elaine Peng, Audrey Schleimer

Tenor - Jackson Bennett, Taiyu Guo, Curtis Keene, Jeffrey Lan, Nael Nawana

Baritone - Anderson Chu, Owen Gold, Rowan Jones

Bass - Logan Honeycutt, Keion Jalinous, Dohun Kim, Duncan Oberg, Cleveland Quezada

Photos Courtesy of Douglas Keene

Disclaimer: Colors shown on proof may vary from final printed page.

Photos courtesy of Douglas Keene

CONCERT BAND

Everly Kraska, Isabella Burns, Philina Zhou, Mwaka Mawarire, Jisup Shin, Nicholas Colli, Leksi Sullivan,Shayan Hafeed, Celia Mastromarchi, Maeve Porter, Chelsea Ouyang, Amy Zhan, Katerina Sakkas, Cleo Luo, Ethan Zhang, Laila James, Kin Long Fa, Felix Poyau, Ethan Yuan, Evan Yuan, Jason Lin, Eason Zuo, Amelie Wohlfeld, Thomas Huemmer, Leo Li, Robert Rostami, Marocell Varela, Zachary Sullivan, Lucas Falanti Ortiz, Simms Tisdale, Nuoyi Cao, Amil Poyau, James Moser, Nadia Blazh, Averie Higginson, Jason Batal, Tanner Li, Nicholas Karavas, Alyssa Nie, Doldol Zhu, Ian Kim, Lucas Hess, Ethan Xie, James South Adrian Chang, Madison Lightner, Owen Gilpin, Samuel Rahbar, Aiden Ng, Jessica Marill, Aniek van Zadelhoff, Eli Vance, Carol Wang, Michael Zhong, Harry Zhong

JAZZ 1

Felix Poyau, Ethan Yuan, Evan Yuan, Oliver Dresden, Ethan Zhang, Magnus Ziukas-Hansen, Nico Madias, Thomas Huemmer, Leo Li, Robbie Rostami, Marcello Varela, Adrian Chang, Ian Kim, Tanner Li, Ethan Xie, Doldol Zhu, Lucas Hess, Zach Sullivan, Aniek van Zadelhoff, Joshua Graupera, Owen Gilpin, Jessica Maril, Eli Vance, Jason Batal, Harry Zhong, Micheal Zhong

JAZZ 2

Rose Callanan, Nia Madias, Kyle Xu, Andrew Cui, Evan Shi, Oliver Dresden, Austin Marill, Josie Dresden, Ron Dvinsky, Gwen Jackson, Rex Li, Sehbu Parsekian, Andy Ding, Jake Farber, Tanner Guardino, Zade Parks, Ricky Pomianek, Isiah Mwebeiha, Claire Jin, Rishi Vaddi, Jacob Liu, Oren Waxman, Oliver Tomczak

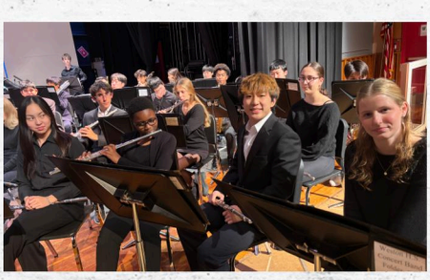

WOW

Disclaimer: Colors shown on proof may vary from final printed page.

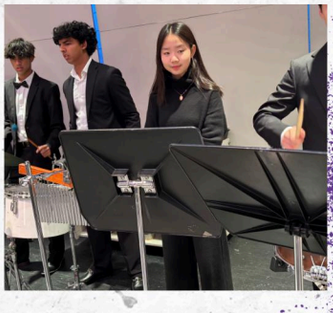

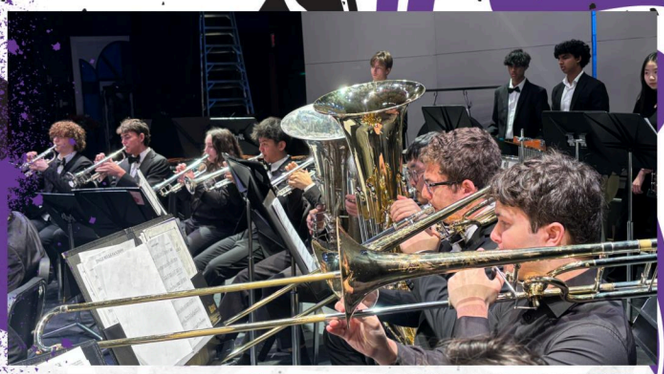

WIND ENSEMBLE

Rose Callanan, Solana Varela, Leo Fa, Tony Wang, Searcy Kilgallen,, Andrew Cui, Austin Marill, Nate Ko, Rex Li, Chris Nie, Tanner Guardino , Bell Sun, Jacob Zeng, Jacob Liu, Oren Waxman, Riley Kate Andrasco, Komal Jasuja, Claire Jin, Samantha Waxman, Iris Li, Jay Zhu, Kevin Han, Evan Shi, Alexander Wang, Kevin Wang, Josie Dresden, Nia Madias, Lucas Cao, Kyle Xu, Oliver Dresden, Ron Dvinsky, Gwen Jackson, Brode Kohler, Sehbu Parsekian, Luke Ortiz, Luc Tetreault, Andy Ding, Jake Farber, Evan Kang, Zade Parks, Ricky Pomianek, Isaiah Mwebeiha, Aditya Mehta, Aarav Mehta, Lillian Meng, Oliver Tomczak, Rishi Vaddi

PROOF

Disclaimer: Colors shown on proof may vary from final printed page.

Orchestra Masquerade

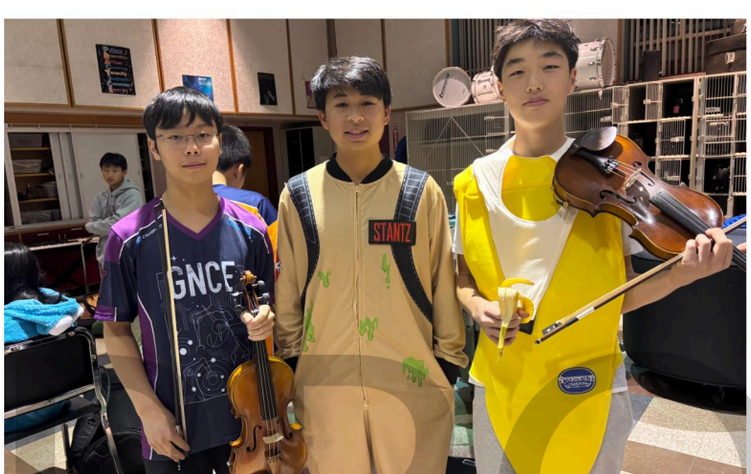

PROOF

Disclaimer: Colors shown on proof may vary from final printed page.

Orchestra Masquerade

PROOF

Disclaimer: Colors shown on proof may vary from final printed page.

PROOF

Disclaimer: Colors shown on proof may vary from final printed page.

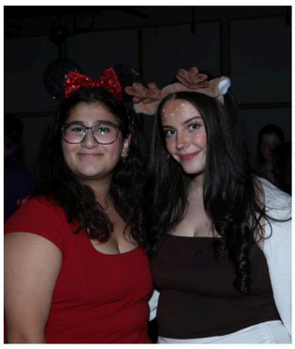

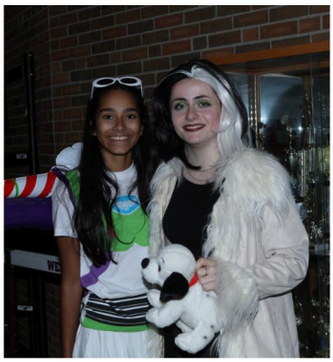

Chorus Masquerade Concert

PROOF

Disclaimer: Colors shown on proof may vary from final printed page.

Art Show

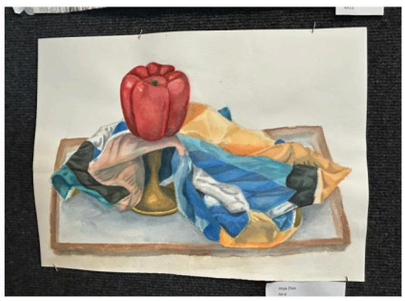

PROOF

Disclaimer: Colors shown on proof may vary from final printed page.

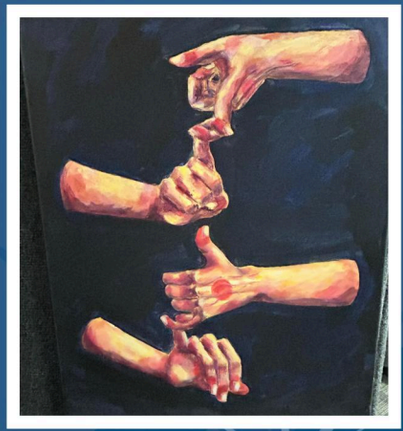

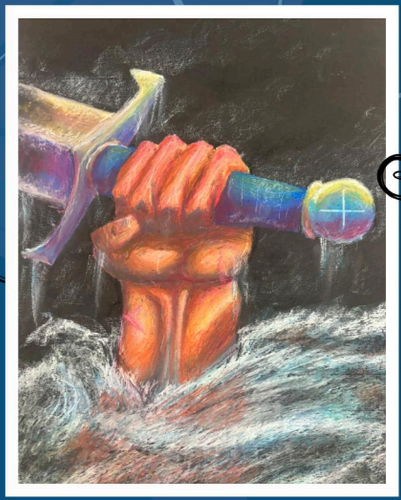

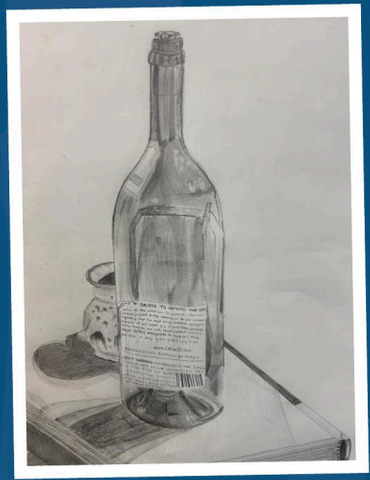

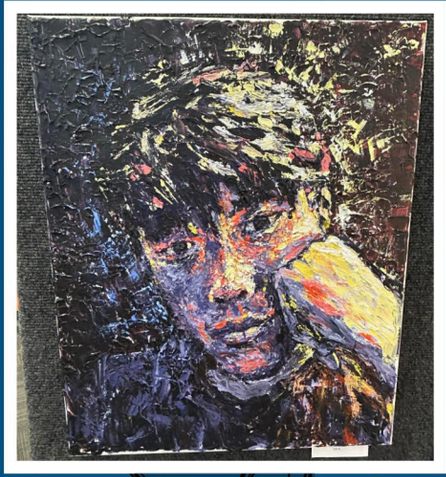

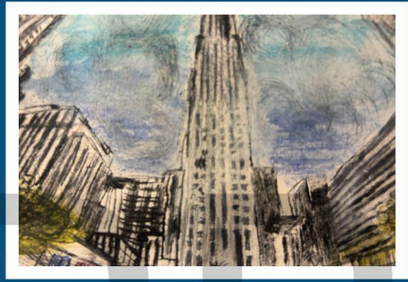

PROOF

Disclaimer: Colors shown on proof may vary from final printed page.

Art Show

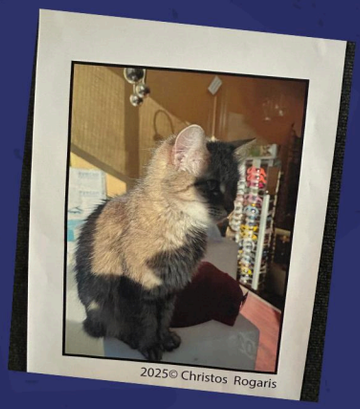

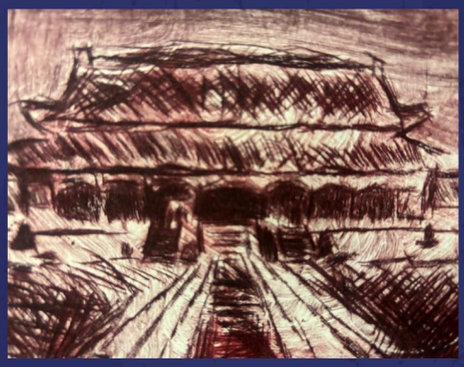

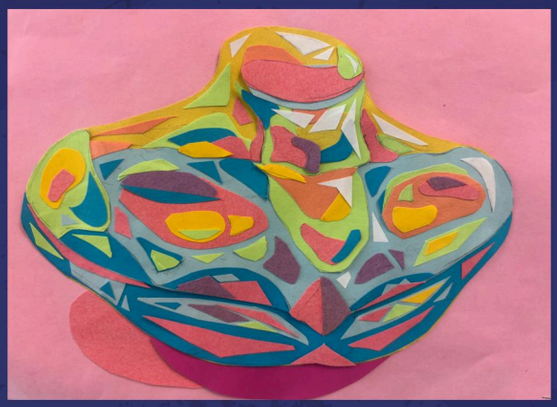

Disclaimer: Colors shown on proof may vary from final printed page.

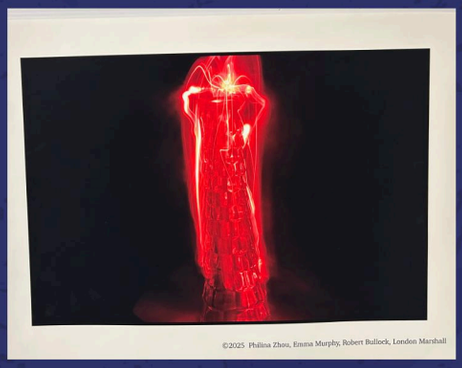

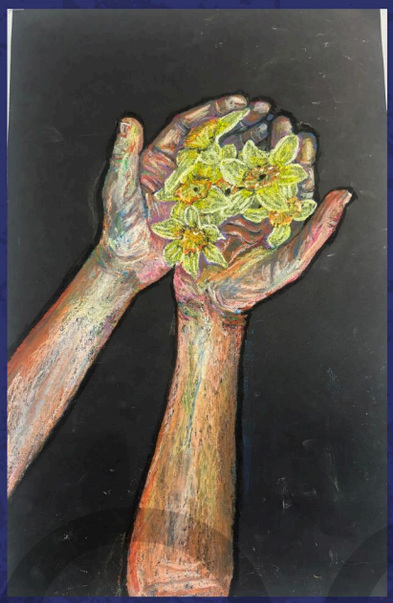

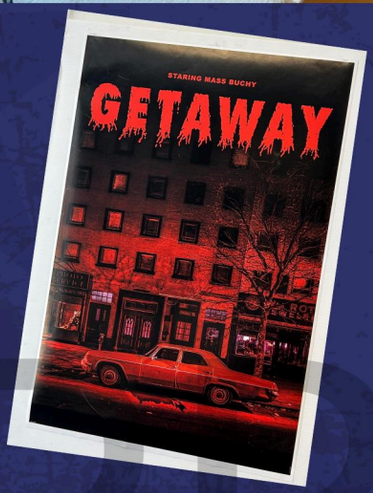

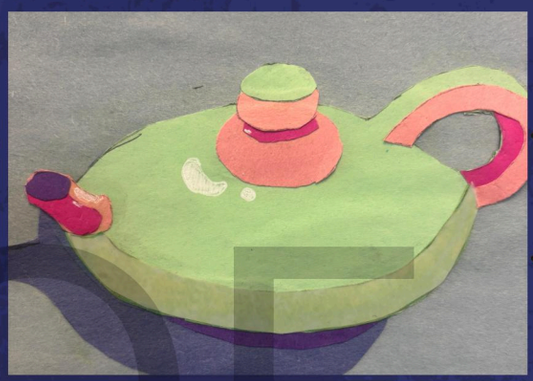

Disclaimer: Colors shown on proof may vary from final printed page.

202
activity fair

204
homecoming

208
events

212
clubs & teams

216
student leaders

220
assemblies

STUDENT LIFE

Disclaimer: Colors shown on proof may vary from final printed page.

Disclaimer: Colors shown on proof may vary from final printed page.

ACTIVITY

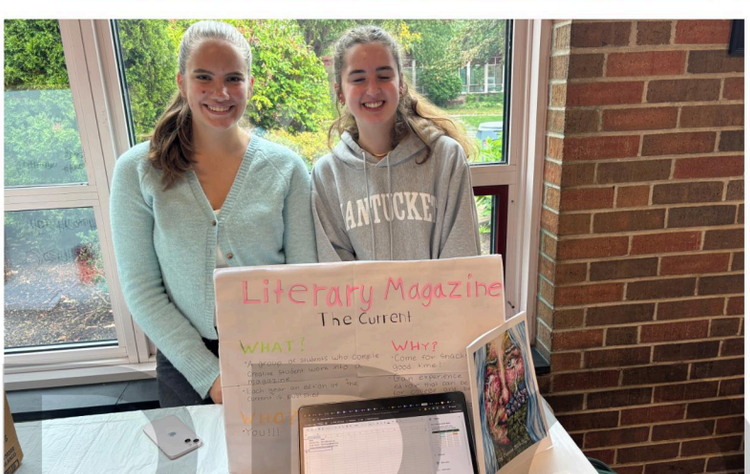

PROOF

Disclaimer: Colors shown on proof may vary from final printed page.

FAIR!

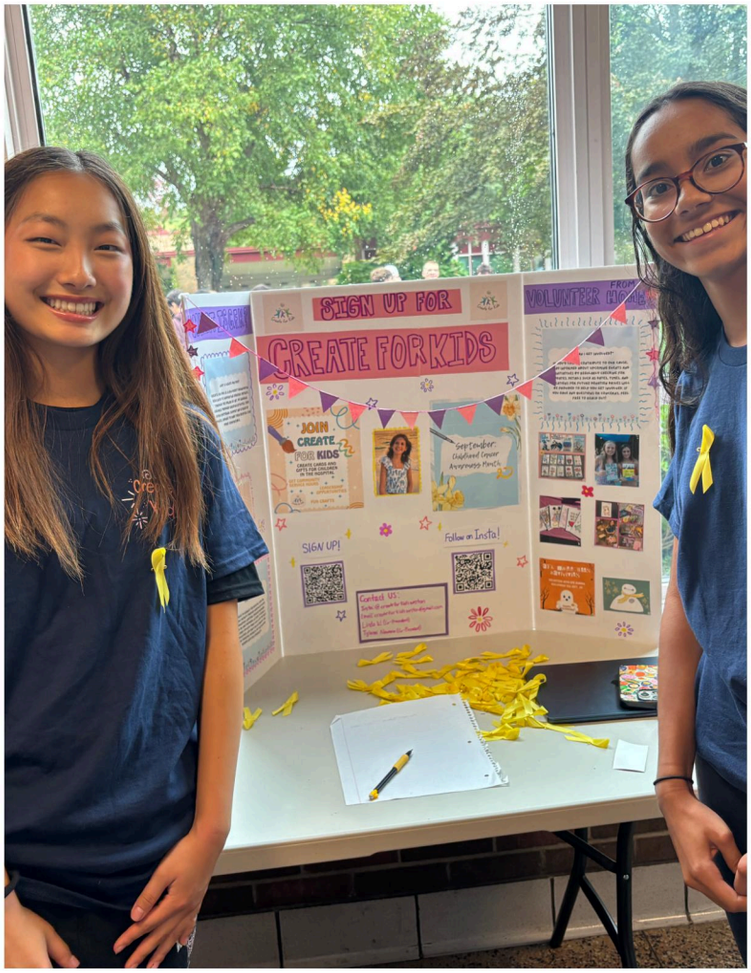

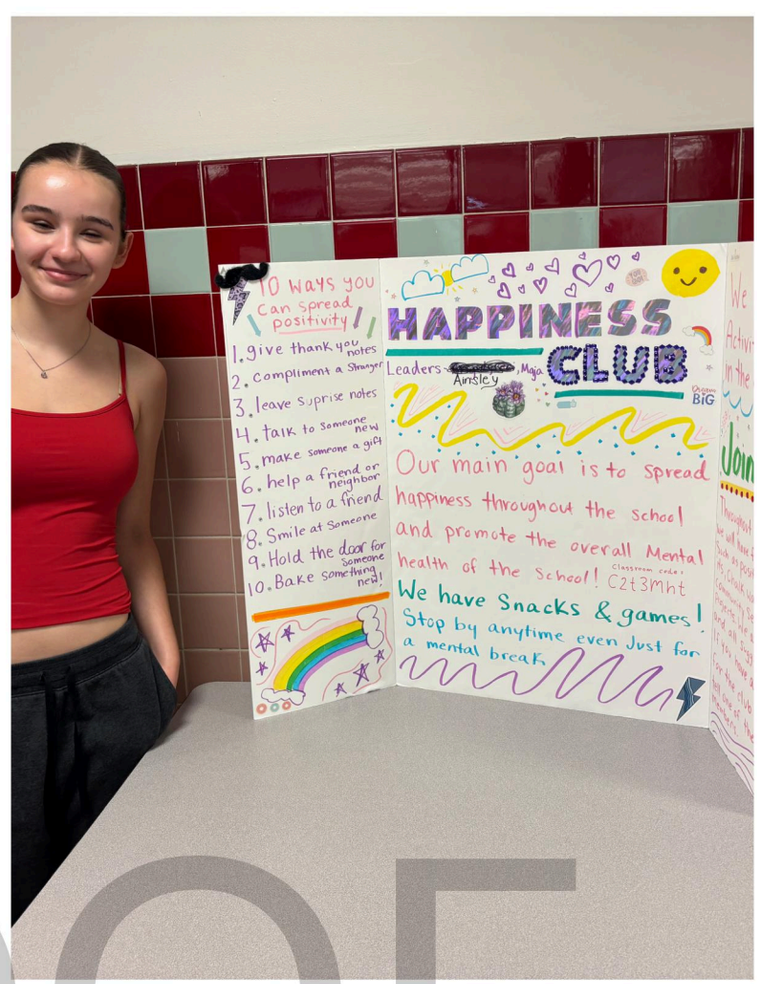

PROOF

Disclaimer: Colors shown on proof may vary from final printed page.

White out!

PROOF

Disclaimer: Colors shown on proof may vary from final printed page.

Homecoming Game

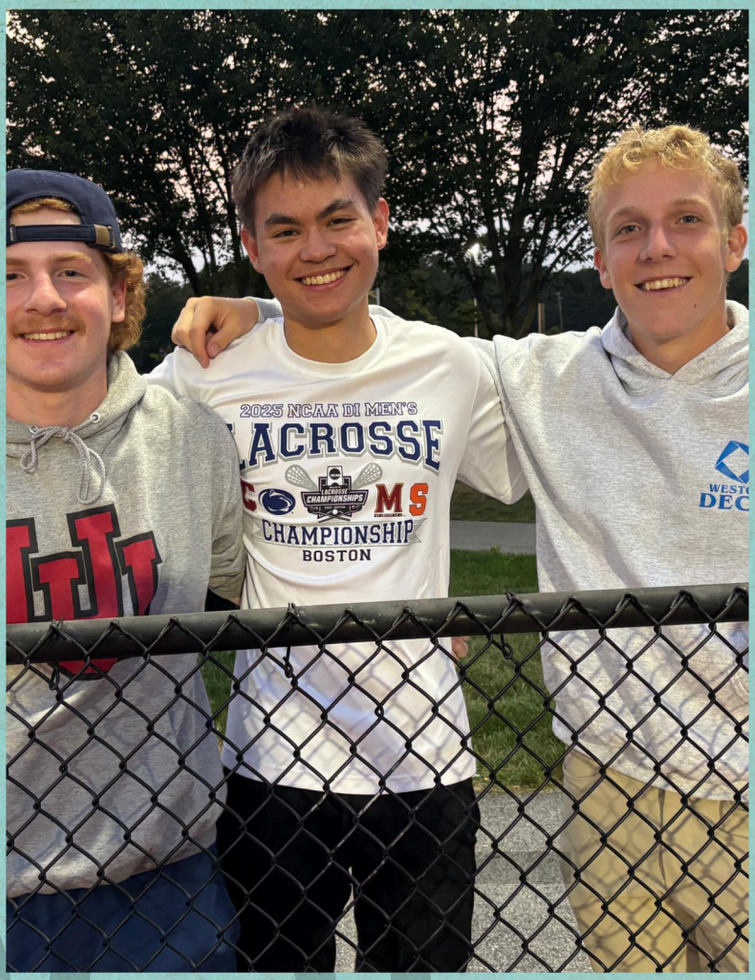

Disclaimer: Colors shown on proof may vary from final printed page.

★ HOCO 2025 ★

PROOF

Disclaimer: Colors shown on proof may vary from final printed page.

PROOF

Disclaimer: Colors shown on proof may vary from final printed page.

Pumpkinfest

PROOF

Disclaimer: Colors shown on proof may vary from final printed page.

PROOF

Disclaimer: Colors shown on proof may vary from final printed page.

Friday Night Football

RED WHITE & BLUE

NORMAL

CHAMPIONS
STANFORD
UNIVERSITY

CLUBS & TEAMS

ART CLUB

Avery Smith, CJ Rodrigues, Joshua Burnett, Lerong Cheng, Celia Mastromarchi, Asia Chtioui

CAR CLUB

Simms Tisdale, South Rahbar, Stefan Belta, Alexander Wang, Jackson Lee, Adrian Chang
Nicholas Colli, Cadi Kahn, Luke Secher, Prentice Lesser.
Presidents:Luca Vezza, Adam Orio
Peter Welp

CHESS CLUB

James Lundberg, Anson Su, Yutung Zhaung, Austin Trinh, Aiden Zhang, Jonah Hoduc, Charlie Balz, Jason Batal, Joey Wang.

INTERNATIONAL FOOD CLUB

Advisor: Ms. Quinn
Ariel Wang (co-vice president), Laila James (co-vice president), Ellie Zhong (Treasurer), Jacob Liu, Lyn Luzzi, Austin Marill, Jessica Marill, Duncan Oberg, and Tao Zhuang.

LATIN CLUB

Back Row (left to right): Nico Madias, Johan Coisman, Ellie Zhong, Nia Madias, Maya Rosen
Front Row (left to right): Ethan Yuan, Evan Yuan, Belinda Wang

LITERARY MAGAZINE

Front row left to right:
Sasha Iskoz, Vivian Houston, Ms. Schomp, Ms. Collins, Aimee Wang
Second row l to r:
Gwenn Jackson, Leah Berger, Jessica Bourne, Rose Callanan, Scarlett White

PROOF

Disclaimer: Colors shown on proof may vary from final printed page.

NATIONAL ART HONOR SOCIETY

Aniek van Zadelhoff, Anlin Huang, Anne Moser, Cailyn Chien, Catherine Zhang, Chelsea Ouyang, Chloe Zhang, Elisa Peng, James Yu, Jasmine Wang, Madison Lightner, Mwaka Mawarire, Sienna Niño, Sofie Forsythe, Solana Varela

EMPOWERMENT INITIATIVE

Celia Mastromarchi, Catherine Zhang, Anlin Huang, Rayya Parks, Esther Wu, Ethan Zhuang, Matt Sun, Aaron Tang, and Ethan Zhang. Ms. Lockwell, Niara Mekerira, Amy Zhan, Kirsten Choi, Vienna Dschung, Zoey Ying, Michelle Bi, Eric Mu, Dohun Kim, and Adrian Chang. Not pictured:Candy Wang, Ellie Kang, Gabriela Duran Garcia, Harry Zhong, Jake Farber, Michelle Lee, Oh-Joon Kwon, Sophie Chong, Tracy Guo, Anson Su, Caroline Forsythe, Elsa Zhong, Iris Li, Lucas Cao, Maily Hia, Nia Madias, Oliver Levitt, Vera Su, Felix Dschung, Ethan Jiang, Jason Lin, Michael Lin, Jordan Shah, Vera Su, and Youmna Badlissi.

SIMPLY SCIENCE

Lauren Morsilli, Audrey Morzano, Izzy Garry, Cecily Gardener, Maddie Kirmelewicz, Georgia Weeple, Natalie Jacoby, Brook Hanser, Abby Hall, Olivia Kirmelewicz, Emma Murphy, and Alex Frangoulidis.

WELLNESS CLUB

Chloe Brown & Katie Casler (Co-Presidents), Skylar Bartfield, Sadie Bauchman, Maizie Brown (VP), Ella Cahill, Isabelle Chessler, Milena Faigel, Anna Ferris, Siver Gordon, Elodie Keller, Maddie Kirmelewicz, Evangeline Lemay, Ella Kakkar, Emelia McGarr, Veronica Nibi, Talia Parsekian, Vivian Sieber, Carly Silberman, Leski Sullivan, Lilia White

STOCK MARKET CLUB

Alexander Andrea, Charles Balz, Jason Batal, Jackson Bennett, Luke Betty, Daniel Carrillo, Tucker Cashel, Parva Channappa, Justin Cheng, Charlie D'Amaro, Sam Darling, Kearney Dickie, Sam Doolittle, Ben Eisen, Lucas Falanti Ortiz, Yannick Fernandes, Eva Ferris, Matthew Fitzgibbon, Sebatian Friel, Sonny Garcia, Yvonne Guo, Cameron Hipwood, Ellie Kang, Samuel Kerr-Jarrett, Brode Kohler, Aiden Lawlor, Jerry Liu, Evan Ma, Austin Marill, Thomas Moser, Archie Nickel, Tad Odell, Riley Ortega, Ben Rosenfeld, Hiunter Schmidt, Yanni Sgroi, Locke Simunovic, Cody Smallman, David Spada, Anson Su, Matthew Tilton, Beckett Tower, Alexander Wang, Joey Wang, Sam Whitworth, Andy Yang, Shuhong Yi, Elsa Zhong, Harry Zhong, Michael Zhong, Yutung Zhuang, Raymond Zu, Colin Zuo.

Disclaimer: Colors shown on proof may vary from final printed page.

PROOF

CLUBS & TEAMS

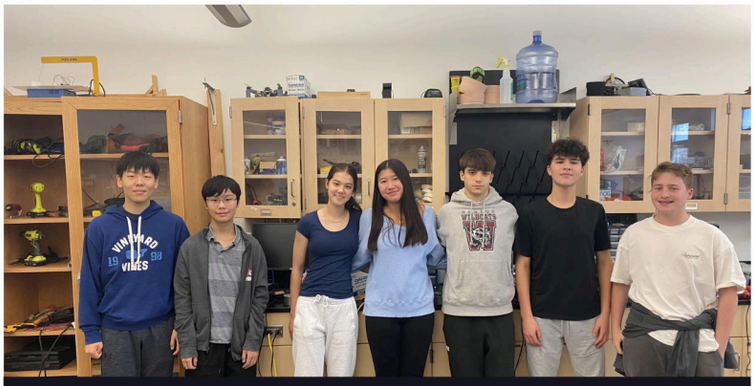

ENGINEERING CLUB

Members: Dohun Kim, Anson Su, Ashley DeFilippo, Grace Zeng, Yanni Sgroi, Avo Bell, Jake Farber (Left to Right)

GIRL UP!

Sky Barfield, Maizie Brown, Carlie Briere, Ella Cahill, Isabelle Chessler, Anna Ferris, Eleanor Fischer, Alex Frangoulidis, Silver Gordon, Maggie Gray, Abby Hall, Brooke Hanser, Zoey Hipwood, Olivia Kirmelewicz, Emma Murphy, Ariathne Papageorgiou, Carly Silberman, Addison Trodden, Georgia Weeple, Sophia Wei, Sienna Zerola.

DEBATE TEAM

Captains: Leah Berger, Sienna Niño
Ella Borden, Sophia Chuyan, Andy Ding, Gabriela Duran Garcia, Olivia Higginson, Jackie Kim, Oliver Kivisto, Jessica Marill, Alyssa Nie, Rayya Parks, Zade Parks, Katie Szeto, Alima Toure, Eli Vance, Belinda Wang, Catherine Zhang
Supervisor: Don Benson

MATH TEAM

Alex Yi, Angela Song, Arnie Sreeram, Austin Trinh, Ben Rosenfeld, Bradley Yao, Daze Zhang, Dohun Kim, Elaine Peng, Elsa Zhong, Eric Mu, Ethan Zhang, Ethan Zhuang, Harry Zhong, Jason Batal, Jay Zhu, Lucas Cao, Margaret Liu, Matt Sun, Michael Zhong, Pamela Hao, Sam Guo, Sawyer Jacobson, Torben Valenta, Youmna Badlissi, Yvonne Guo

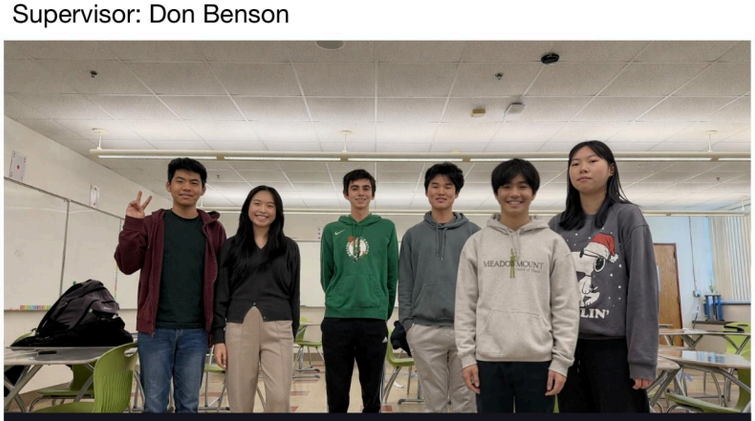

CYBERSECURITY CLUB

From left to right: Eric Mu, Vienna Dschung, Ben Rosenfield, Felix Dschung, James Tak, and Michelle Chen.Team members not pictured: Sanya Kozinsky, Duncan Oberg, Adrian Chang, Danny Regelman, Ethan Zhang, Matt Sun, and Andy Ding.

QUIZ BOWL

James Lundberg, Ben Rosenfeld, Madeline Young, Johan Coisman, Timothy Wu, Jason Batal. Coaches: Alison Langsdorf and Rebecca D'Angelo

PROOF

Disclaimer: Colors shown on proof may vary from final printed page.

DECA

DECA State Competitors: 9th: Eiffel Lu, Cleo Luo, Jacob Olander, Cody Smallman, Viggo Thomsen, Lucas Wang, Ethan Xie. 10th: Jackson Bennett, Lucas Cao, Bogdan Chuyan, Andy Ding, Eleanor Fischer, Sebastian Friel, Zoltan Ilkea Dabinga, Ethan Jiang, Maliyah Mallory, Emma Murphy, Felix Poyau, Julianna Santana, Darya Serov, Locke Simunovic, Oliver Tomczak, Beckett Tower, Arjun Tuli, Marcello Varella, Kyle Xu. 11th: Sam Doolittle, Gabriela Duran Garcia, Eva Ferris, Mahika Gandla, Maily Hia, Sawyer Jacobson, Komal Jasuja, Sam Kerr-Jarrett, Jeffrey Lan, Aarav Mehta, Aditya Mehta, Anjali Misra, Elliana Nino, Afraz Rafan, Shuyu Sima, David Spada, Torbin Valenta, Samantha Waxman, Sam Whitworth. 12th: Luca Andrea, Mason Berry, Gabriel Bley, Peter Chen, Andrew Cui, John Cutter, Annika Dhar, Vienna Dschung, Tessa Gallo, Thomas Kickham, Nathaniel Ko, Rex Li, Jerry Liu, Jiacee Ng, Christopher Nie, Sienna Nino, Riley Ortega, Lucas Scully-Power, Susan Shu, Tanishka Singh, Winston Starrett, Tatianna Velasquez, Michelle Wang, Ian Xie, Jacob Zeng.

DUNGEONS & DRAGONS

Erik McNulty, Tanner Guardino, Sam Clark, Finlay Wickman, Samuel Goykhman , Austin Marril, Faculty Advisor: Scotty Jarrett

CERTAMEN PRACTICE

PROOF

Disclaimer: Colors shown on proof may vary from final printed page.

Student

9th Grade Class Leadership: President: Josh Graupera; Vice President: Alex Andea; Secretary: Lucas Falanti; Treasurer: Elsa Zhong; SAC Rep: Lauren Ko

Sophomore Class Leadership: President: Locke Simunovic, Vice President: Malliyah Mallory, Secretary: Gigi Kaden Treasurer: Anlin Huang, SAC Rep: Natalya Lucas

PROOF

Disclaimer: Colors shown on proof may vary from final printed page.

Government

Junior Class Leadership: President: Sam Whitworth, Vice President: Kaya Kasdon, Secretary: Sam Doolittle, Treasurer: SM Afraz Rafnan, SAC Rep: Rishi Vaddi

Senior Class Leadership: President: Chelian Subbiah; Vice President: Ryan Hinckley; Secretary: Zoey Hipwood; Treasurer: Margaret Liu/Nicholas Polymeros; SAC Rep: JJ Cutter/Kirsten Choi

PROOF

Disclaimer: Colors shown on proof may vary from final printed page.

Principal's Advisory Council

PAC Members: 2026: Leah Berger, Mateo Buchbinder, Annika Cai, Rose Callanan, Vienna Dschung, William Goldstein, Zoey Hipwood, Sanya Kozinsky, Anthony Ohanian, Alex Palmer, Annie Rassiger, Maya Rosen, Susan Shu, 2026, Addison Trodden, Sienna Zerola. 2027: Chloe Brown, Katie Casler, Kearney Dickey, Izzy Garry, Maggy Gray, Kevin Han, Hayes Hanser, Claire Jin, Jackie Kim, Madison Kirmelewicz, Devel Moore, Lauren Morsilli, Audrey Morzano, Evan Shi, Isabella Wheler. 2028: Youmna Badlissi, Neeve Callanan, Maren Cosimi, Anderson Chu, Dohun Kim, Sahana Krishnan, Oh-Joon Kwon, Luke Ortiz, Colin Sumsion, Max Wong. 2029: Johnny Dickie, Ella Borden

Student Advisory Council

2026: Vivian Houston, Annie Rassiger, Addison Trodden, Ariel Wang. 2027: Katie Szeto, Devel Moore, Komal Jasuja, Ben Rosenfeld. 2028: Sajani Brown, Maren Cosimi, Victoria Rosenthal.

PROOF

Disclaimer: Colors shown on proof may vary from final printed page.

Full Student Council

President: Tylanni Nawana, Vice President: Gaby Duran Garcia, Secretary: Aya Badlissi, Treasurer: Natalya Lucas. MCs: Bella Fleming & Zoe Smallman. 2026 SAC Reps: JJ Cutter/Kirsten Choi, 2027 SAC Rep: Rishi Vaddi, 2028, SAC Rep: Natalya Lucas, 2029 SAC Rep: Lauren Ko, 2027 Student Council Reps: Chloe Sullivan, Nael Nawana, Elliana Niño, Evan Shi. 2028 Student Council Reps: Anderson Chu, Josie Dresden, Youmna Badlissi, Maya Wong. 2029 Student Council Rep: Michelle Lee. Student Council Advisor: Brandon Jurewicz

Executive Student Council

Senior Class. President: Tylanni Nawana, Secretary: Aya Badlissi, MCs: Bella Fleming & Zoe Smallman. SAC Representatives: JJ Cutter/Kirsten Choi. Also part of the executive team but not pictured: Vice President: Gaby Duran Garcia and Treasurer: Natalya Lucas

PROOF

Disclaimer: Colors shown on proof may vary from final printed page.

friendship assembly

HUG ME

PROOF

Disclaimer: Colors shown on proof may vary from final printed page.

PROOF

Disclaimer: Colors shown on proof may vary from final printed page.

Halloween!

Disclaimer: Colors shown on proof may vary from final printed page.

PROOF

Disclaimer: Colors shown on proof may vary from final printed page.

Spirit Weeks

PROOF

Disclaimer: Colors shown on proof may vary from final printed page.

Spirit Weeks

PROOF

Disclaimer: Colors shown on proof may vary from final printed page.

Drake Maye Day

PROOF

Disclaimer: Colors shown on proof may vary from final printed page.

Therapy Dogs!

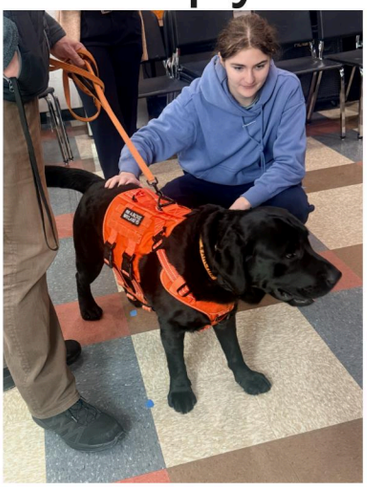

PROOF

Disclaimer: Colors shown on proof may vary from final printed page.

I hope that the days come easy
and the moments pass slow,
And each road leads you where
you wanna go.
And if you're faced with a choice
and you have to choose,
I hope you choose the one that
means the most to you.

Congratulations, we love you!

ISABELLA FLEMING

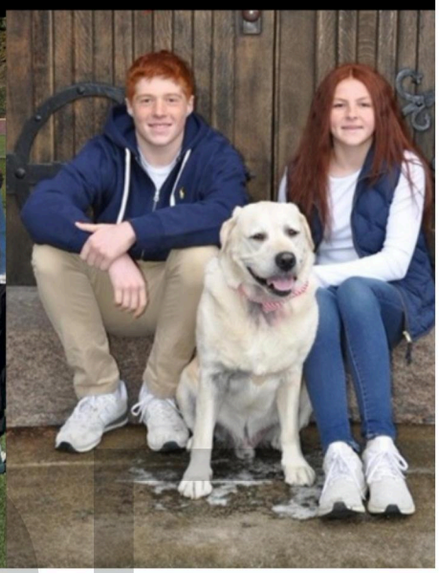

PROOF

Disclaimer: Colors shown on proof may vary from final printed page.

ABW Aurelia Whitehouse

Aurelia,
continue to follow your
own choreography;
you've earned all of
what's next.
xo

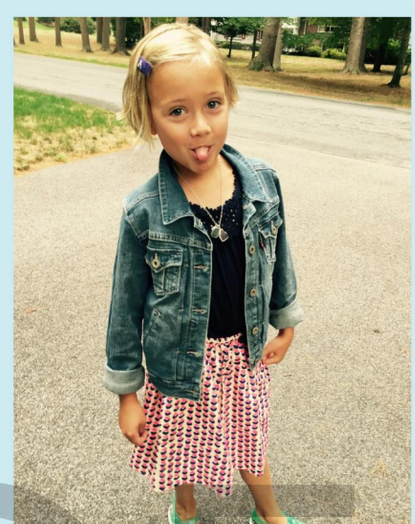

PROOF

Disclaimer: Colors shown on proof may vary from final printed page.

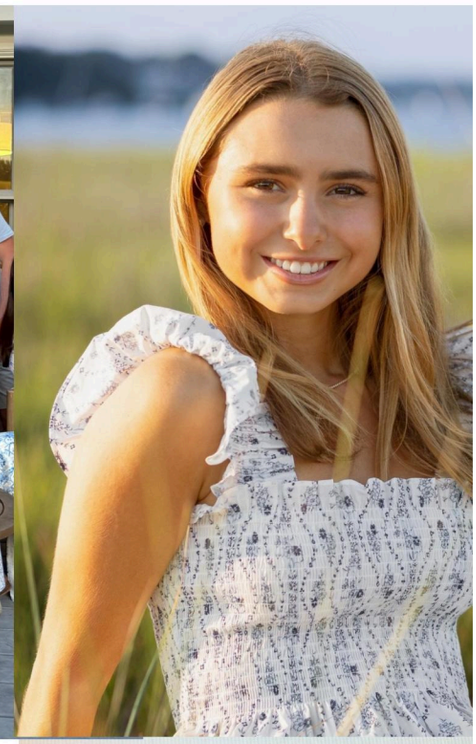

Congratulations Sonnie!

You are smart.
You are STRONG.
You will overcome.
You are a leader!

Addison Trodden

Love you!
Mom, Dad, Willow, Drew, Jamie, Blaise, June, Haven and Riley!

Good Times WHS!
Troddens Signing Out!

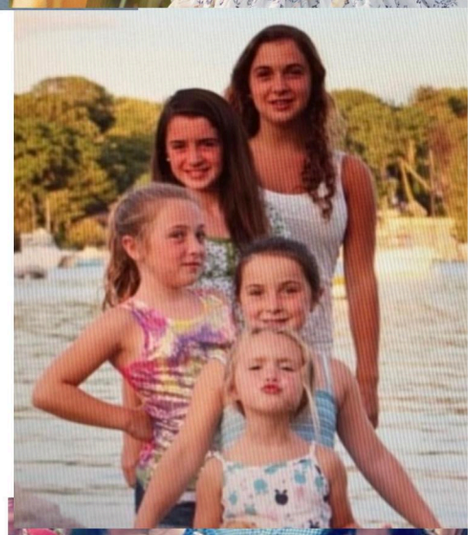

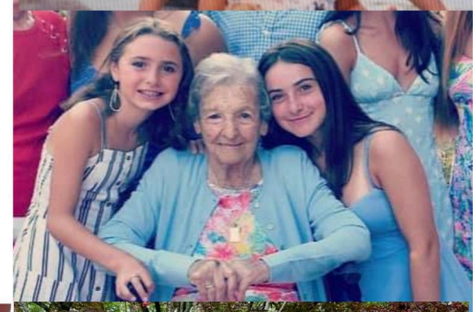

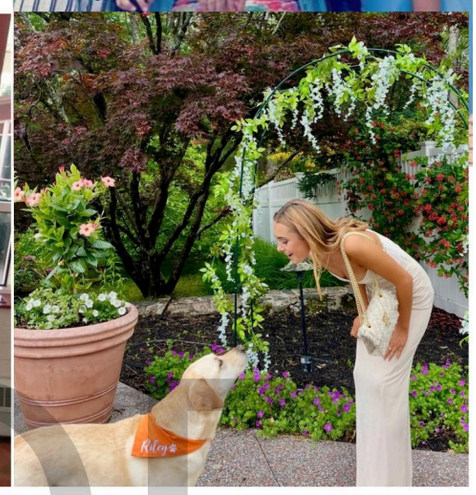

PROOF

Disclaimer: Colors shown on proof may vary from final printed page.

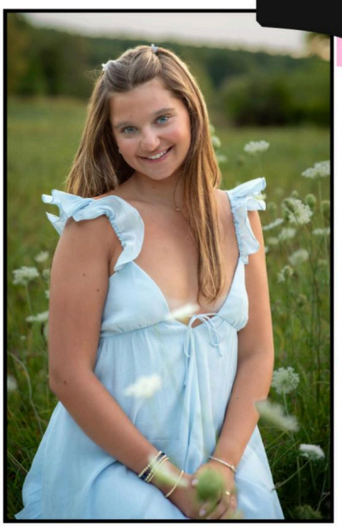

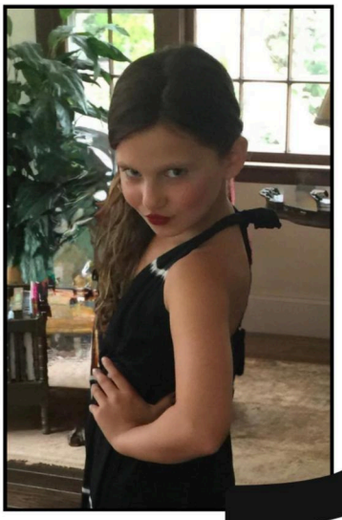

JB

China Blue Eyes
Laughter
Creative
Your Smile
Dancing
Makeup
Aquarius
Stanleys
Hair Clips
Dynamic
Confident
Wildcat
Irreplaceable
Baking
Bedazzling
Graceful
Skin Care
Journals
Fearless
Hoodies
Family
Starbucks
Love
Gold
Perfume Bottles
Fancy #25
Bug
Tiaras
Sweets
Bikinis
Vacations
Coldplay
Shopping
Manicures
Birthdays
Sleeping
Coco
Ocean Prime
Snapchat
Accessories
Lunching
Empty Cans
Swimming
Sleep-Overs
BonBon
Lululemon
Parties
Fugakyu
Field Hockey
TikTok
Friday Night Lights #66
Friendships

We had the time of our lives raising you!!!
You will forever be our little girl!!!
We love you
Mommy, Daddy and Stefan

PROOF

Disclaimer: Colors shown on proof may vary from final printed page.

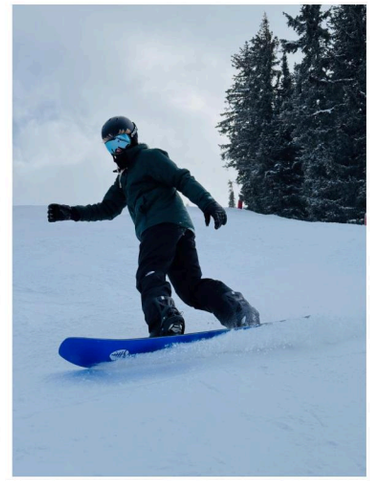

Watching you grow into the person you are today has been our greatest privilege - your kind heart, curiosity, and quiet determination have carried you through every challenge and achievement.

"What lies behind us and what lies before us are tiny matters compared to what lies within us." -Ralph Waldo Emerson

We love you, Mom & Dad

CONGRATULATIONS!

ON A JOB WELL DONE

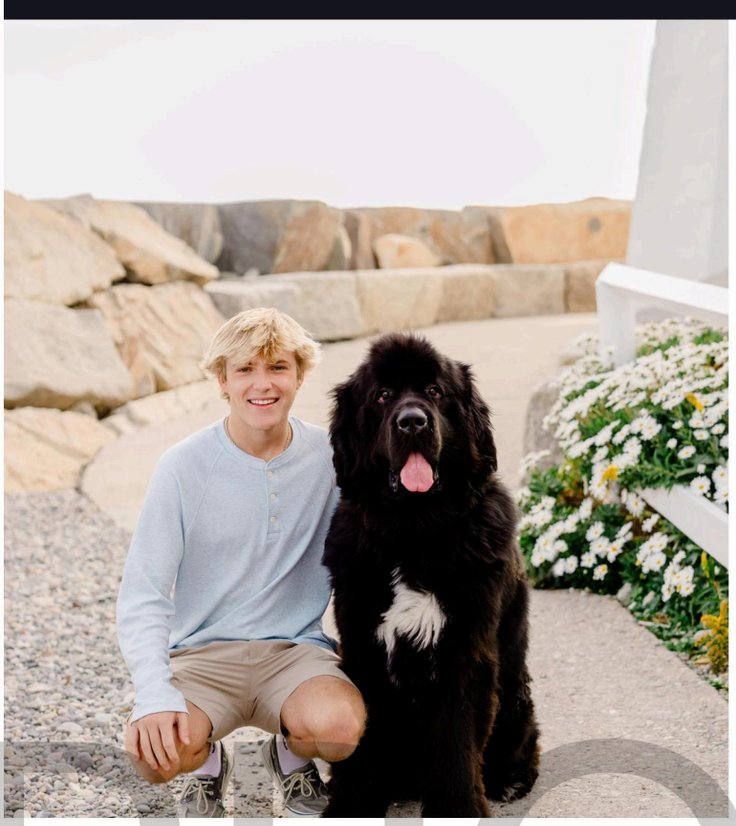

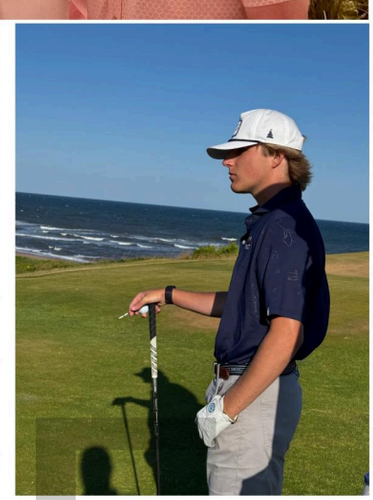

PROOF

Disclaimer: Colors shown on proof may vary from final printed page.

Aurelia **Bianca**

Because of you,
I laugh a little harder
cry a little less
and
smile a lot
more!

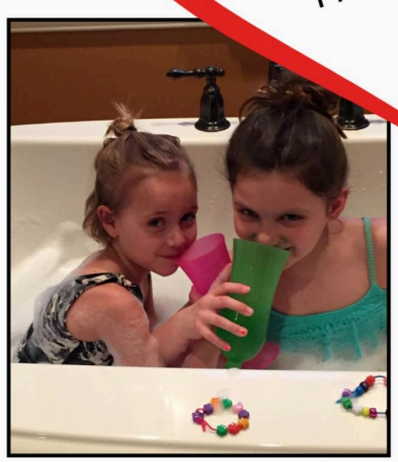

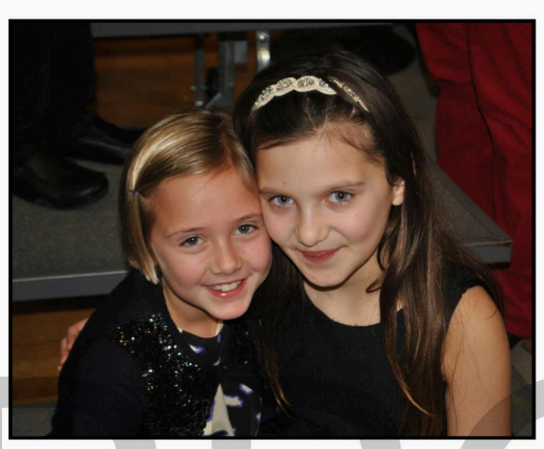

PROOF

Disclaimer: Colors shown on proof may vary from final printed page.

Michelle Wang

It feels like only yesterday: a tiny baby cradled in our arms, a small hand curled around our fingers. We remember the early mornings and the late nights, the laughter and the tears, the moments you tried, the moments you doubted, and the moments no one else saw, you learned to hold yourself steady and tall.

Graduation is not a goodbye, but the opening of a new journey. Go walk you own path. We believe you can fly! The sky is your limit. Spread out your wings and soar high!

Always remember: you are braver than you believe, stronger than you seem, smarter than you think, and loved more than you'll ever know. And no matter how far your journey takes you, your family's gaze is always behind you—proud, steadfast, and watching over you.

-Mom, Dad, Ray, and Owen

PROOF

Disclaimer: Colors shown on proof may vary from final printed page.

OSCAR TORRES

Dear Oscar,

We are so proud of all your accomplishments. Take pride in how far you have come. Have faith in how far you can go. But most importantly do not forget to enjoy the journey.

Love Mom, Dad, Jared, Jovi, Kiara, Kiko and Emeli.

PROOF

Disclaimer: Colors shown on proof may vary from final printed page.

Congratulations!

Tessa, we are so proud of you and all your accomplishments!
We look forward to seeing where your journey takes you.
We love you!
Mom, Dad, Avery and Nicole

PROOF

Disclaimer: Colors shown on proof may vary from final printed page.

Congratulations to Jacob and the class of 2026!
Jacob, we are so incredibly proud of you! Watching you grow into such a compassionate, hard-working, and talented young man has been a true joy. We love you so much and are excited for your adventures ahead!
Love, Mom, Dad, Grace, Austin, Melanie, Kit and Clover ❤️

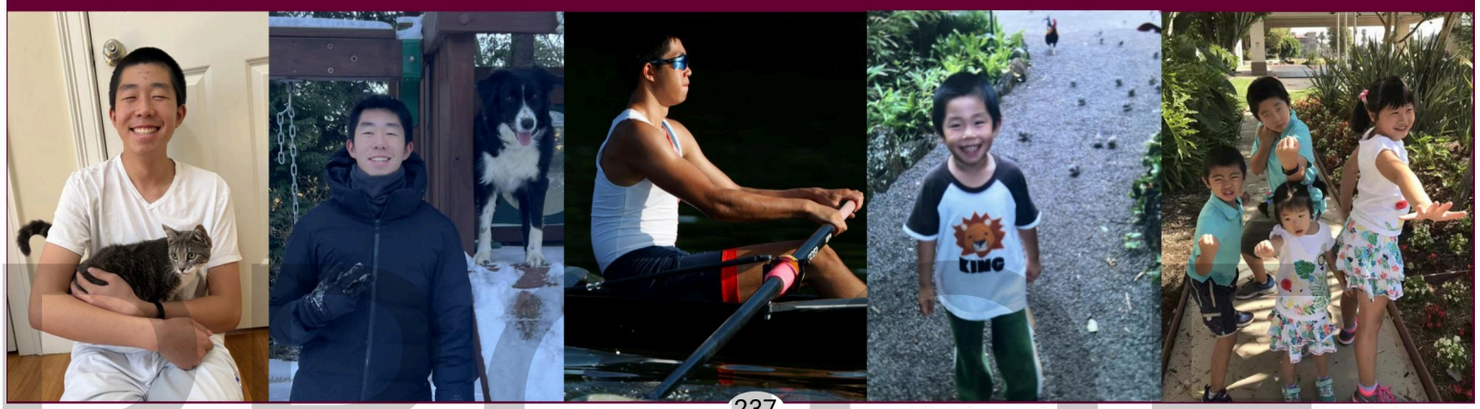

Disclaimer: Colors shown on proof may vary from final printed page.

Jessica Bourne

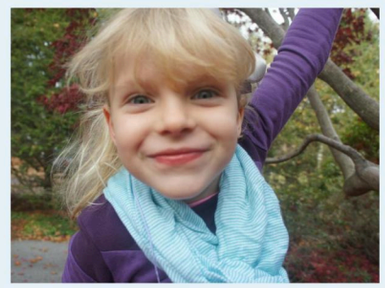

Congratulations Jessica!
We are so proud of you, and so excited to see the path you blaze! You are spectacular, inside and out.
We love you!
Love, Mom, Dad, Sophie and Hugo!

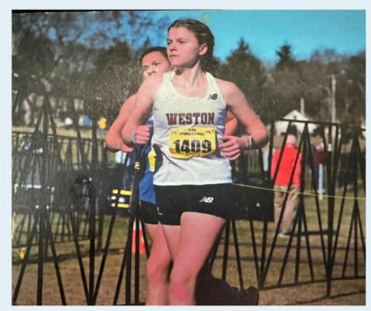

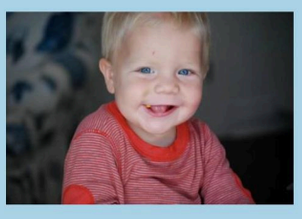

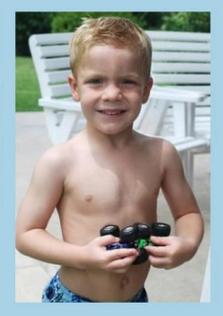

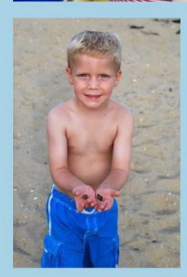

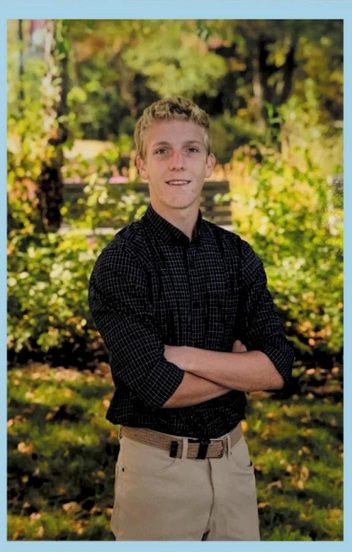

Lucas,

We are so very proud of who you are and everything you have accomplished! Your fiercely positive approach to life inspires us all. We can't wait to see what the future holds for you. We will forever be cheering you on!

Love - Mom, Papi, Sofia, Emma, Olivia & Cooper

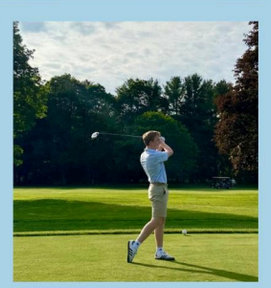

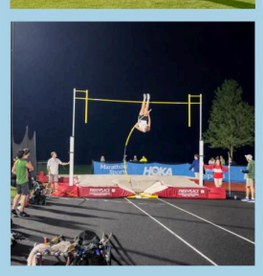

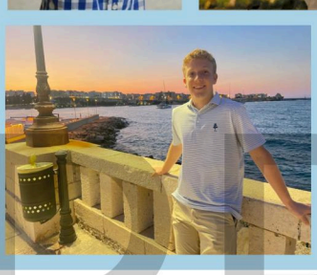

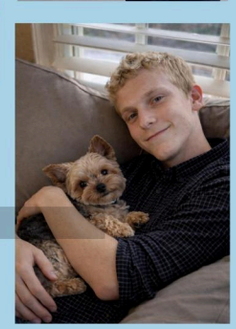

PROOF

Disclaimer: Colors shown on proof may vary from final printed page.

Congrats, Nate Ko!

Class of 2026

We chose your name, Nathaniel, because it means "Gift of God." And you have been the best present ever.

Our family has been blessed with "Eagle Eyes," the "Philosopher," "Switzerland," gourmand, adventurer and avid sports fan.

We are so proud of you–your kindness, loyalty, empathy and curiosity. We look forward to cheering on your great successes in life.

Love, Mom, Dad, Alex & Lauren

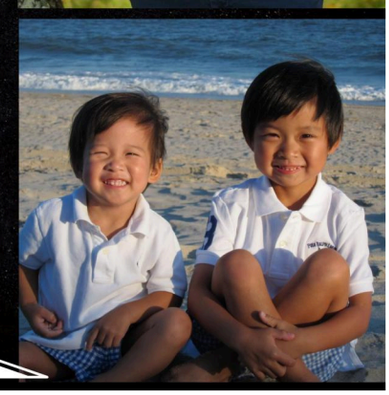

PETER CHEN

Congrats Peter and the Class of 2026!
Love,
Mom, Dad, Livi and Stanley

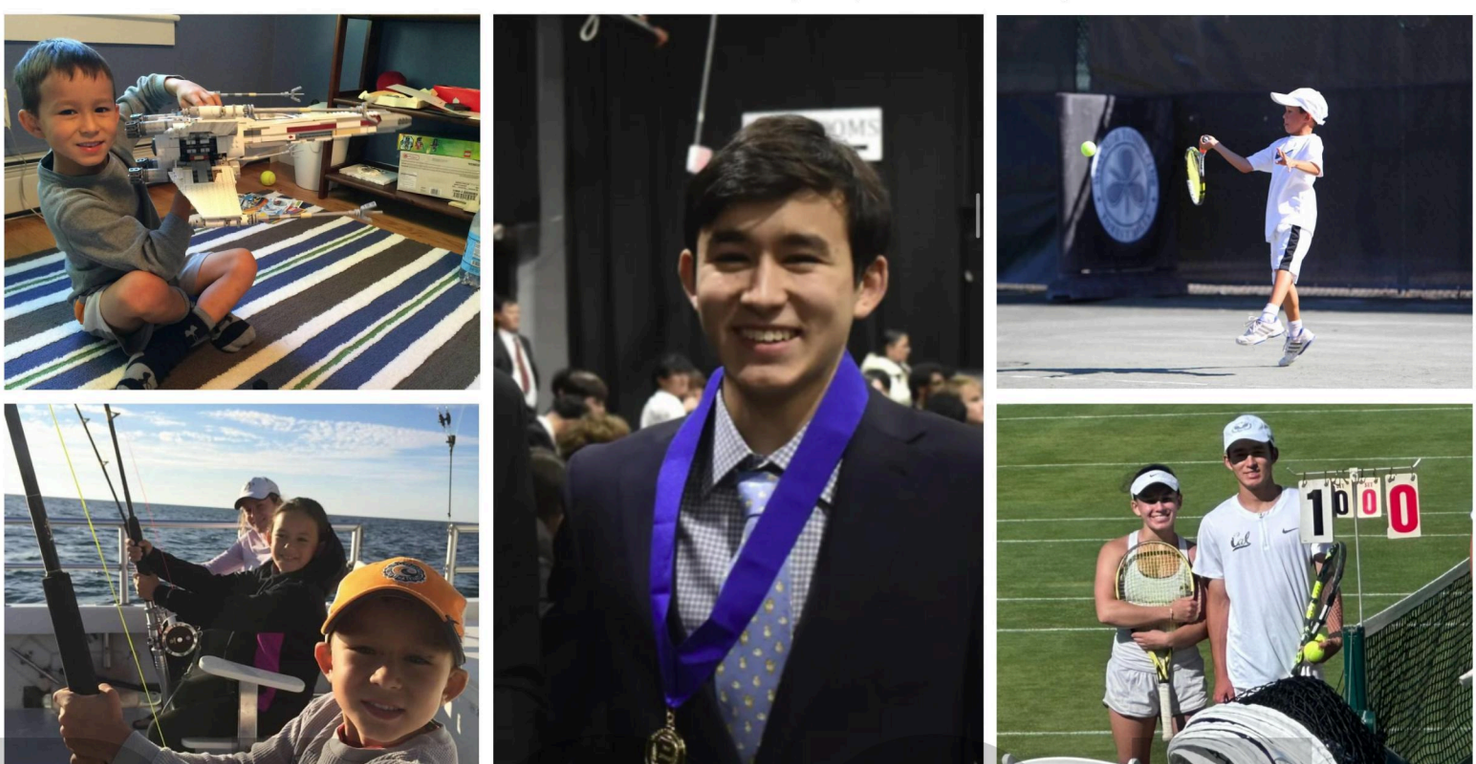

"Life moves pretty fast, if you don't stop and look around once in a while, you could miss it"
- Ferris Bueller

Disclaimer: Colors shown on proof may vary from final printed page.

PROOF

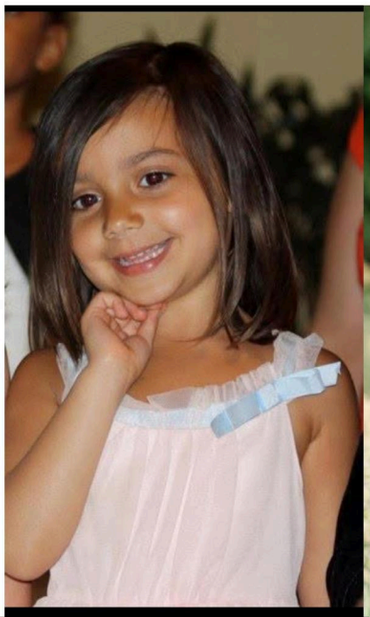

Savanna, congratulations we are so proud of you and can't wait to see what the future holds! Love, Mom, Dad, Sofia and Siena

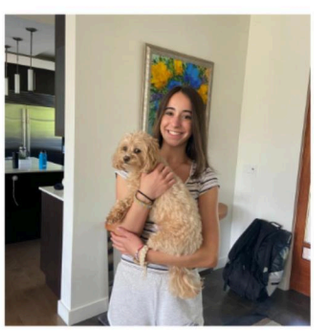

Sweet Memories

HAPPY MOMENTS

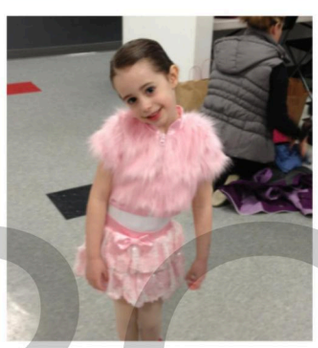

Zoe Smallman

Being along for the ride and watching you grow into the incredible young woman you are today has been an absolute joy. We're so proud of you and can't wait to see what's in your future as you embark on this next chapter. We know that exciting things are ahead for you, and you will make a positive impact wherever you go. As a daughter, sister, and friend, you are the absolute best - so loving, caring, fun, and full of light. Your kindness, sense of humor, and genuine spirit make you a joy to be around! Keep being you as you are so very special! We love you beyond words!

Mom, Dad, Cody, and Loki

PROOF

Disclaimer: Colors shown on proof may vary from final printed page.

2026

Andrew Hanson

We are so incredibly proud of the young man you've become. The next four years will be filled with excitement, new experiences, challenges, and amazing opportunities! Enjoy every moment and learn from every challenge. We will be right there beside you - every step of the way - loving you, supporting you, and cheering you on. With so much love, Mom, Dad, Grace, Anna & Hudson

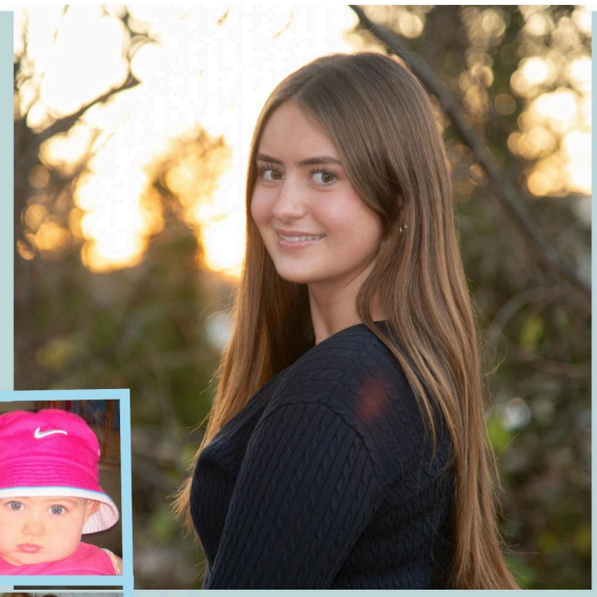

Riley Huml

We are so proud of the person you are and your accomplishments along the way. We can't wait to see what your future holds. You deserve wonderful experiences!
We LOVE you-to the Moon and Back!
Mom, Dad, Gannon & Taylor

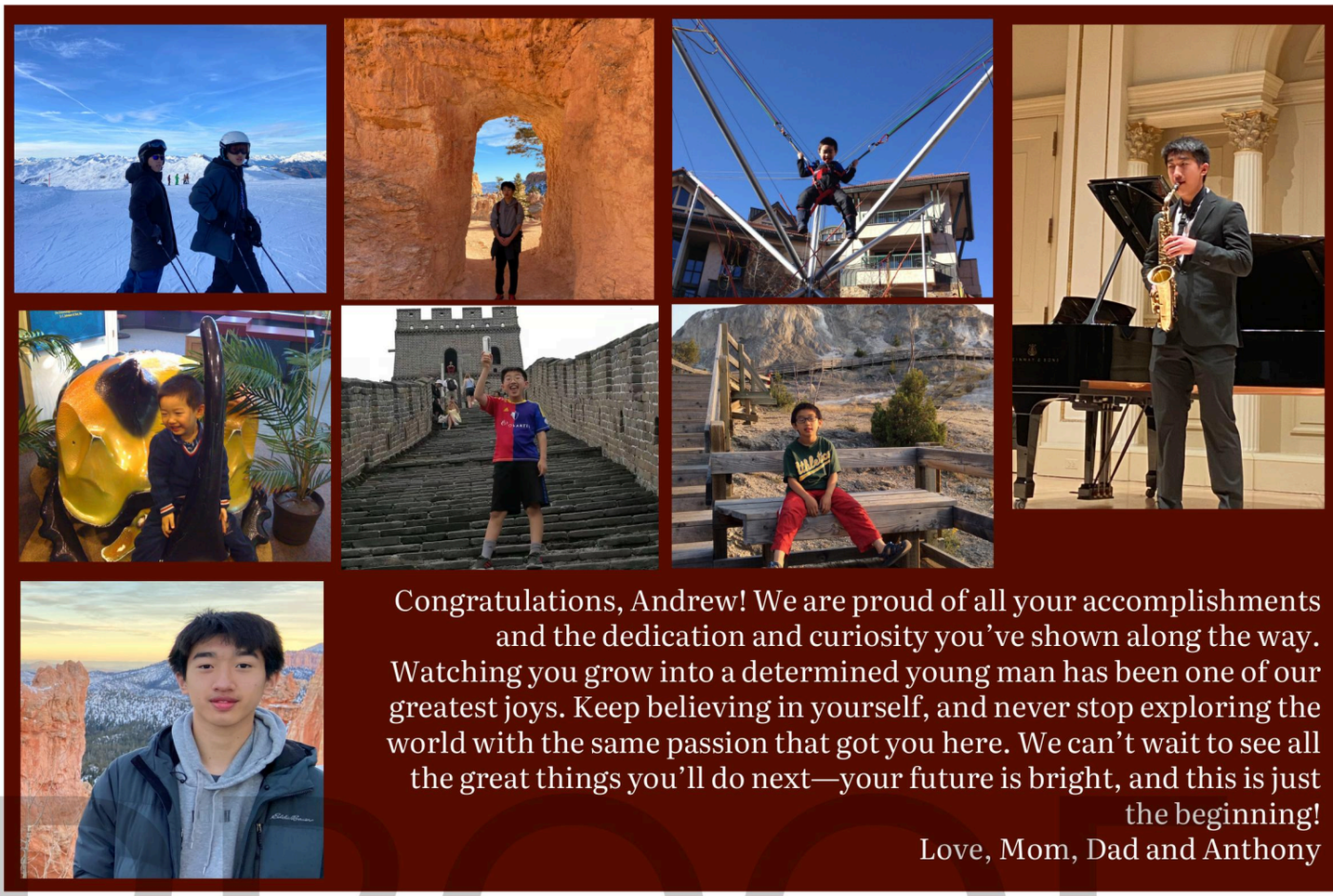

Congratulations, Andrew! We are proud of all your accomplishments and the dedication and curiosity you've shown along the way. Watching you grow into a determined young man has been one of our greatest joys. Keep believing in yourself, and never stop exploring the world with the same passion that got you here. We can't wait to see all the great things you'll do next—your future is bright, and this is just the beginning!
Love, Mom, Dad and Anthony

PROOF

Disclaimer: Colors shown on proof may vary from final printed page.

Owen Gold

WAY TO GO, OWEN!
WE ARE SO PROUD OF THE PERSON YOU HAVE BECOME AND CAN'T WAIT TO SEE WHAT YOU DO NEXT! THANK YOU FOR MAKING OUR HEARTS FULL. WE WILL ALWAYS BE HERE FOR YOU. WE LOVE YOU,
MOM, DAD, TREVOR & NATE

"DWELL ON THE BEAUTY OF LIFE. WATCH THE STARS, AND SEE YOURSELF RUNNING WITH THEM."
— Marcus Aurelius

PROOF

Disclaimer: Colors shown on proof may vary from final printed page.

CHRISTIAN RIVARD

Christian- Your drive and toughness will take you far. Keep chasing what you love and trust your instincts. May God bless you over and over. Proud of you, always. Love Mom, Dad, and Dom

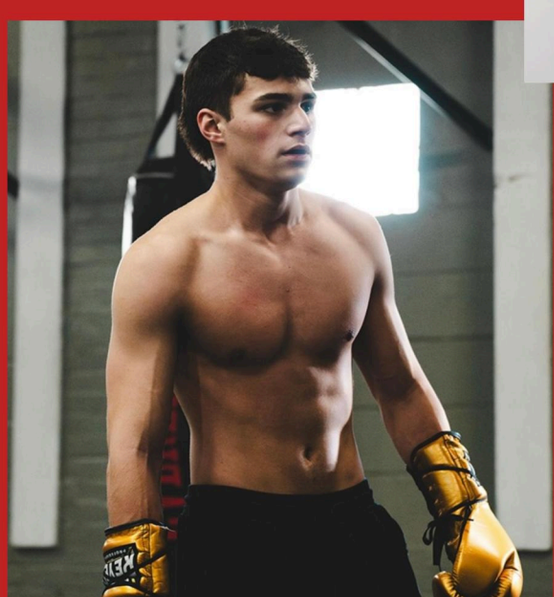

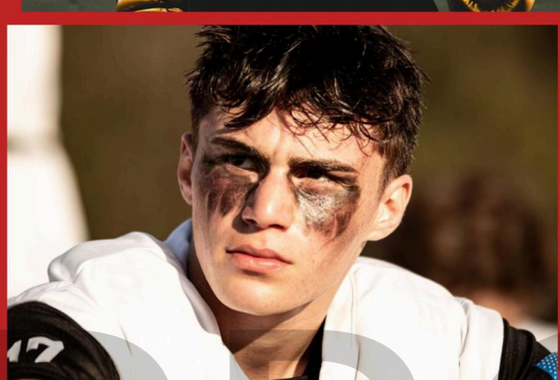

PROOF

Disclaimer: Colors shown on proof may vary from final printed page.

Congratulations Teddy!

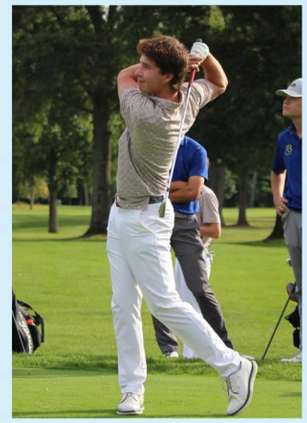

We are so proud of everything you've accomplished both in the classroom, and on the field and golf course. Your future is so bright, and we are excited to see what awaits you!

Love, Mom, Dad, Ava, and Lulu

2026 Tommy Kickham

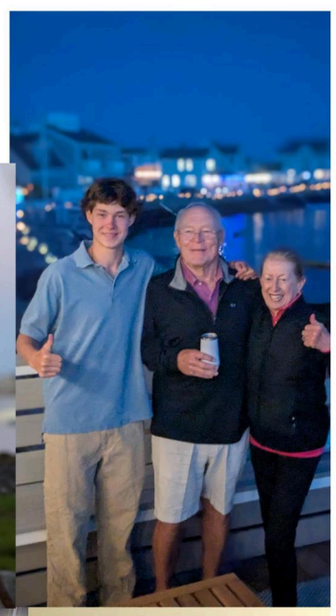

Congratulations to Tommy Kickham and the Class of 2026.
We are so proud of you and love you so much!!!
XO Mum, Dad, Vivian and Bea

PROOF

Disclaimer: Colors shown on proof may vary from final printed page.

Congratulations!

Sofia Graupera

As our family's only beloved princess, you have navigated a world of many brothers so well that we know you will be successful in your continued journey now as a precious young woman who lives up to her name meaning wisdom. We are fully blessed to see the intelligent, talented, and beautiful young woman you have become inside and out. We pray that you walk humbly to lift those around you, remembering always that you are forever loved, celebrated, and welcomed home!

Love always, Dad, Mom, Caleb, Joshua, & Samuel.

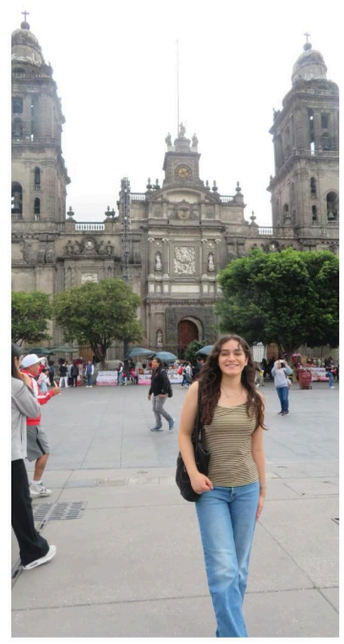

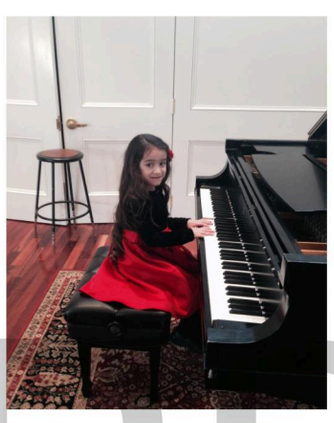
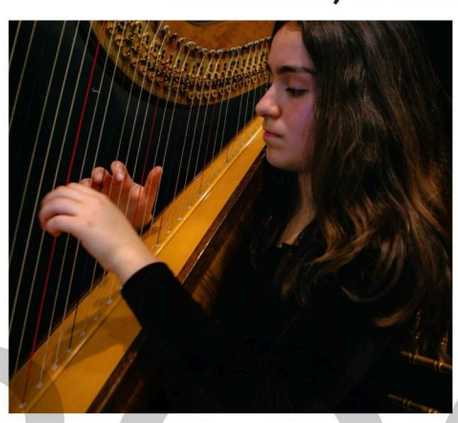

PROOF

Disclaimer: Colors shown on proof may vary from final printed page.

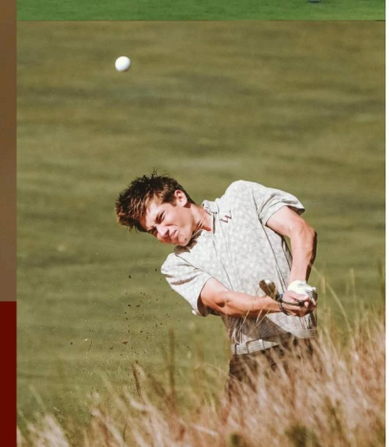

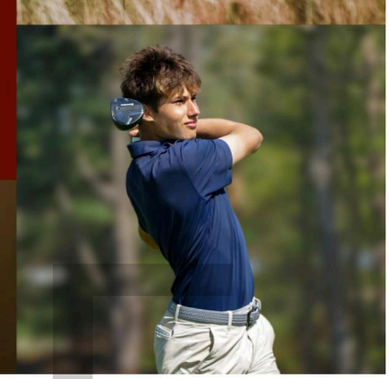

William John Goldstein

Amazing things happen when you believe in yourself, dig deep, and persevere. You are proof of what determination and heart can achieve, and we could not be more proud of who you are and all that you've accomplished. Onward!

We love you, William.

Mom, Dad and Andrew

PROOF

Disclaimer: Colors shown on proof may vary from final printed page.

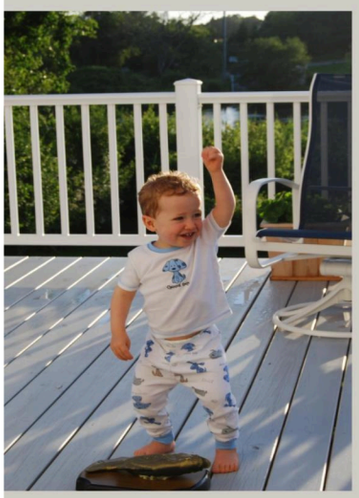

Thomas Lamb

We are so incredibly proud of you
Thomas! The sky's the limit...

Congratulations to the Class of 2026

Love, Mom, Dad, Kate and Crosby

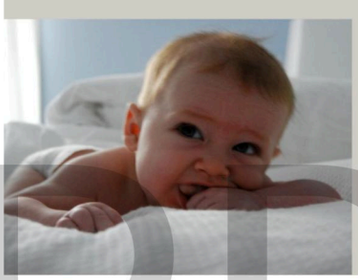

PROOF

Disclaimer: Colors shown on proof may vary from final printed page.

William Strik

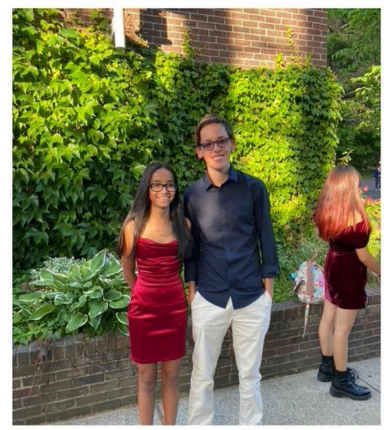

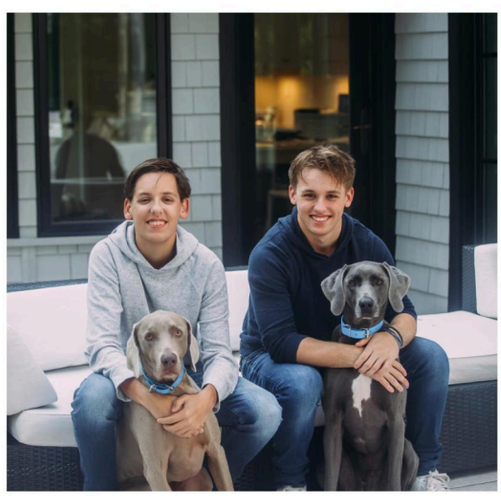

Congratulations Liam!

We could not be more proud of the young man you've become and all that you've accomplished. Watching you grow into someone so kind, caring, genuine, and full of life has been one of our greatest joys. Your sense of humor and magnetic personality bring so much light and happiness to everyone around you. Your positive attitude inspires us every day. No matter where life takes you, always remember how deeply loved you are and how incredibly proud we are of you!

Love, Mom, Dad, James, Felix and Trooper

PROOF

Disclaimer: Colors shown on proof may vary from final printed page.

Congratulations

2026

Adam Slater

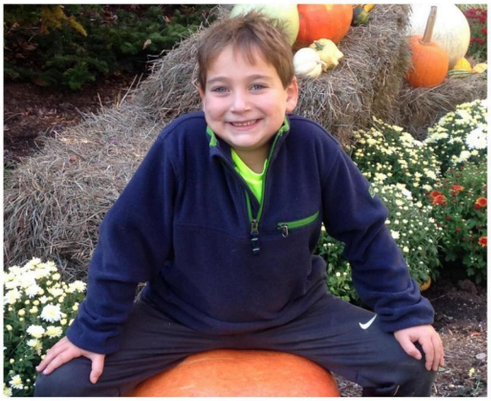

We are so proud of you and all that you have accomplished.
Good luck at Brown! We love you so much.
Love, Mom, Dad and Josh

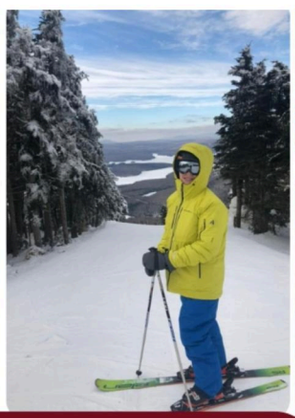

WESTON WILDCATS

Congratulations Tanner! 2026

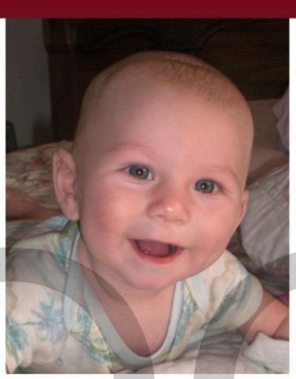

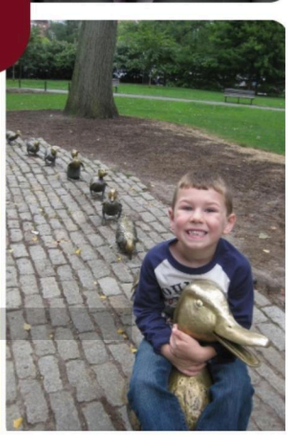

PROOF

Disclaimer: Colors shown on proof may vary from final printed page.

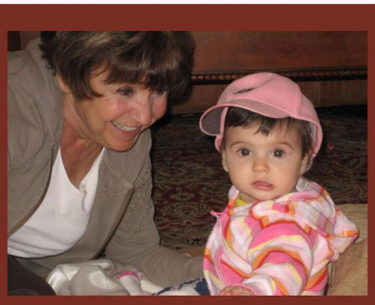

Sienna Gem Zerola

Congratulations, Sienna! We are so proud of you! You have become a great leader and role model and we are excited for your bright future. You bring so much joy to all of us! We love you to the moon and back!
Mom, Dad, Farrah & Paul Jr

Dear Caitlyn,

Congratulations on achieving this momentous milestone! We are proud of you and the extraordinary strides you have made.

As you fiercely embark on a new journey, always know we are your biggest fans and supporters and that you are loved. Forever, and ever, and always.

Love,
Mom and Dad

PROOF

Disclaimer: Colors shown on proof may vary from final printed page.

Congratulations Kirsten!

We are so proud of you for all that you have accomplished so far. Remember the ones who have walked with you on your journey so far and be thankful. Isaiah 40:31 " But those who hope in the Lord will renew their strength. They will soar on wings like eagles; they will run and not grow weary."

Looking forward to what your new phase will bring.

Fly Kirsten Fly...

Love: Mom, Dad, Carolyn, Kevin, and Zuko

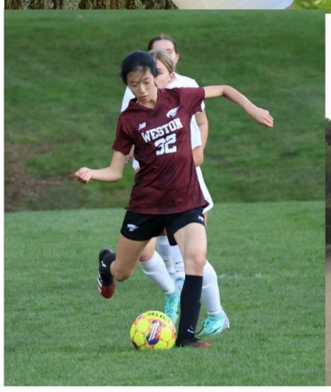

Way To Go Luke!!

We are both so proud of the young man you've become. We thank God every day for bringing you into our lives. Your sense of humor, good nature and intelligence will take you to such great heights. We truly believe you can accomplish anything you set your mind to. Now go out and get what your heart desires. May God bless you. We love you 3000! Love, Mom & Dad

PROOF

Disclaimer: Colors shown on proof may vary from final printed page.

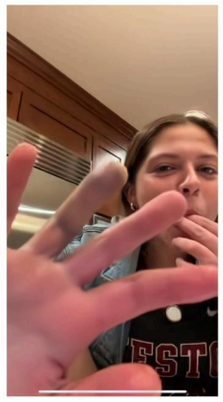

Carlie Briere WHS 2026

We are endlessly proud of the person you've become. Watching you grow has been the most rewarding journey of our life. Stay strong, confident and enjoy the ride. The future is yours for the taking!

We love you so much! Mom, Dad, CJ and Sunny

PROOF

Disclaimer: Colors shown on proof may vary from final printed page.

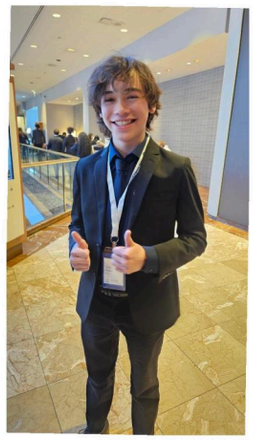
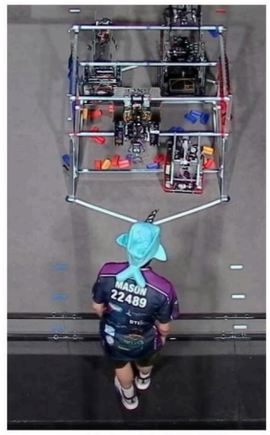

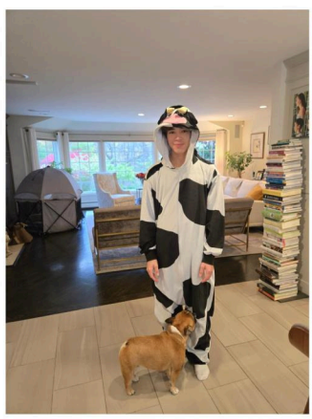

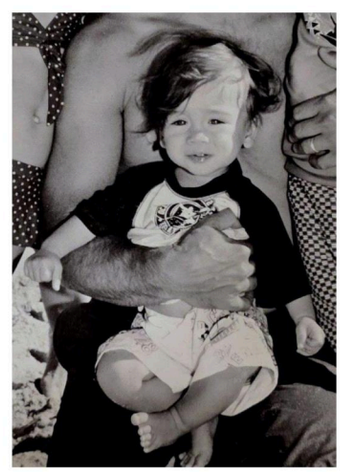

Mason Hieu Berry

So proud of you, Mason! Your hard work, kindness and curiosity have taken you far. From robotics to the trails and slopes, you do it all with heart.
Keep building, riding, skiing and chasing what inspires you! We can't wait to see what your future holds!
Love, Mom & Dad, Lauren, Grant, Sloan, Rex & Hugo

PROOF

Disclaimer: Colors shown on proof may vary from final printed page.

Cameron,
What an incredible ride it's been. You've brought so much joy and meaning to our lives, and we couldn't be prouder of your hard work, your character, and the man you have become! Have a blast at U Miami, you earned it. We can't wait to see you keep living your best life, full of purpose, friendships, and fun.
We love you beyond words,
Mom, Dad, Matthew, Buddy, Buster
PS – And no, we did not use Chat to write this!

PROOF

Disclaimer: Colors shown on proof may vary from final printed page.

Congratulations
Alex!

Alex we are so proud of you and all that you have accomplished. As you head into this next phase of your life, work hard for the things that matter to you, dream big, and have fun along the way. Wishing you happiness, success, and joy in all that's ahead.
Love, Mom and Dad xo

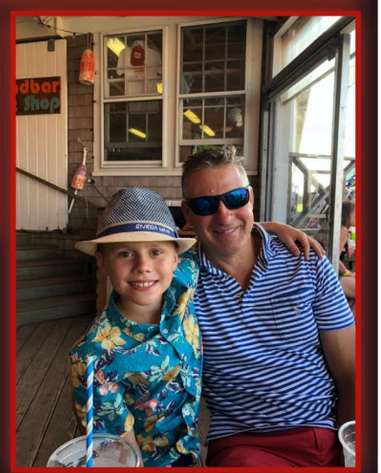

Leah Berger

Congratulations!

"Each one of you can change the world, for you are made of star stuff, and you are connected to the universe." - Vera Rubin

Dear Leah,
We love you more than all the stars in the sky! We are so proud of how you have changed the world! We look forward to see what you do next!
Love, Mom, Bill, Dad, Regina and Sarah

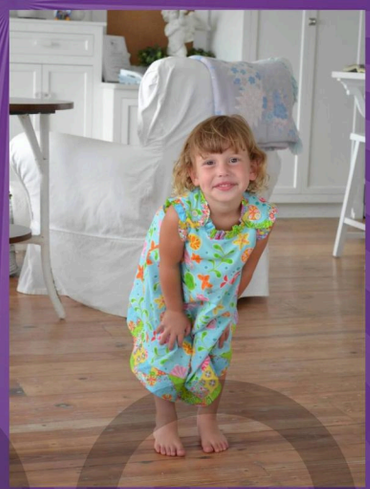

PROOF

Disclaimer: Colors shown on proof may vary from final printed page.

Michael Lappi

Michael, watching you grow into the thoughtful, focused young man you are today has been our greatest joy. You lead with quiet strength, strong character, and kindness, giving everything you do your full effort. We are so proud of you and excited to see where your determination and heart takes you next. Your future is bright, and you are so very loved. Mom & Dad

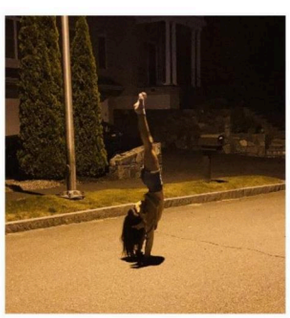

HAPPY GRADUATION
2026

Sienna Rayne,
We are so proud of all that you are and continue to become.
Keep reaching for those dreams!
You amaze and inspire us!

La esperanza es lo último que se pierde

Love - Mom, Dad, Elliana and Ethan

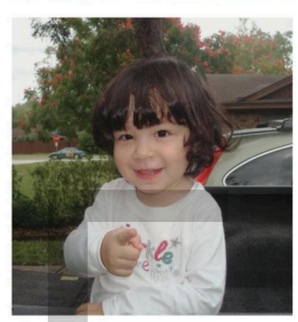

PROOF

Disclaimer: Colors shown on proof may vary from final printed page.

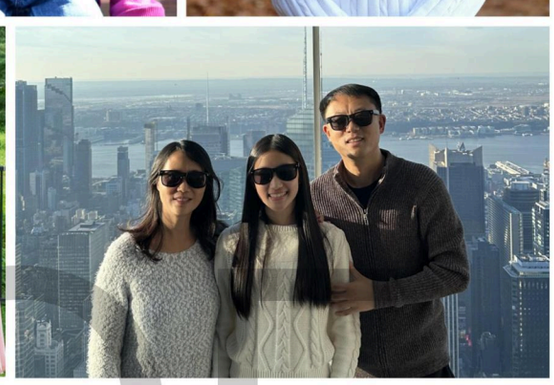

PROOF

Disclaimer: Colors shown on proof may vary from final printed page.

ANDREW JAMES PETTINATO

"What lies behind us and what lies before us are small matters compared to what lies within us "
-Ralph Waldo Emerson

We are so proud of the young man you have become as a son, brother, friend, student and athlete. Go find your passion and have fun doing it! We will be watching, cheering, praying and loving you the whole way! "You are braver than you believe, stronger than you seem, and smarter than you think."
- Christopher Robin to Winnie the Pooh
All our love, Mom, Dad, Mark, Bella, Dominic, Frankie and Bruno

Congratulations Class of 2026! Good luck in your future endeavors!
Thank you to all the teachers, coaches, staff and Class of 2026 parent and faculty advisors!
1 more Pettinato kid to go!!

PROOF

Disclaimer: Colors shown on proof may vary from final printed page.

Maya Rosen

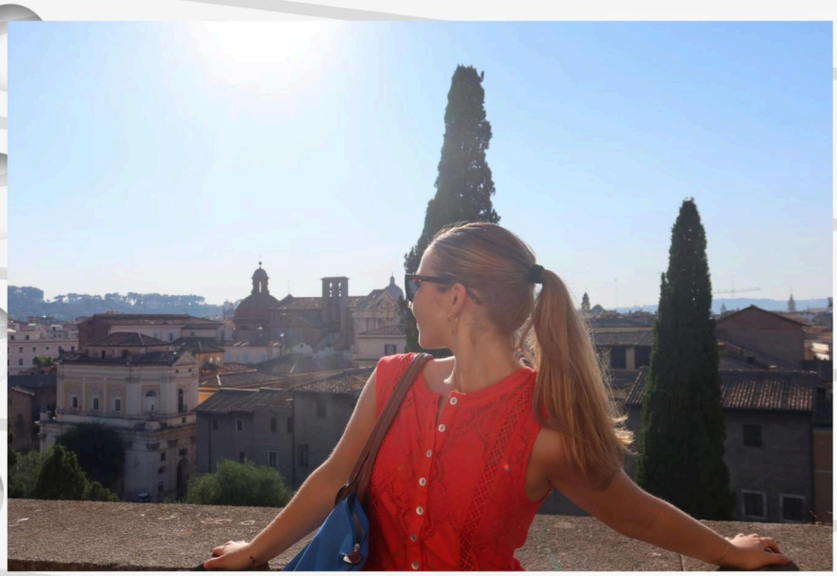

Maya, ad vitam totam discendi, experiendi,

amicitiae, et amoris ubique inveniendi.

(Maya, to a whole lifetime of learning, experiencing, friendship, and finding love everywhere.)

Congratulations!

We love you! - Mom, Dad & Ross

PROOF

Disclaimer: Colors shown on proof may vary from final printed page.

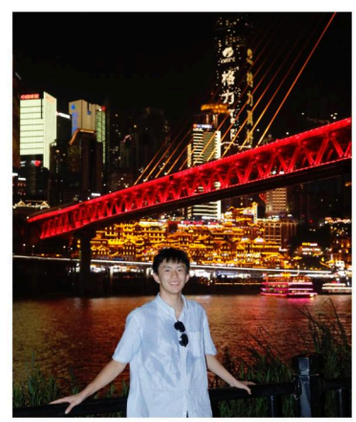

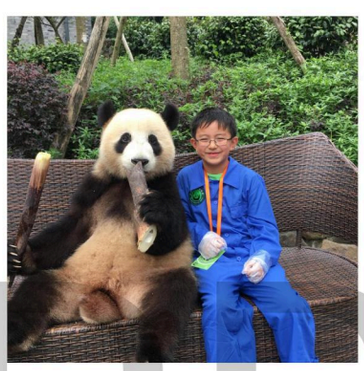

Congratulations!

Be confident, be courageous, be your best! The sky is your limit. Keep working hard and always believe in yourself.

Love, Mom, Dad, Michelle, Gong Gong and Po Po

PROOF

Disclaimer: Colors shown on proof may vary from final printed page.

Oren Waxman

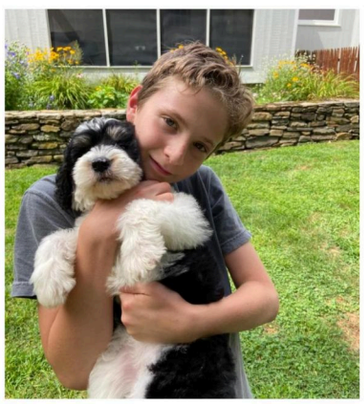
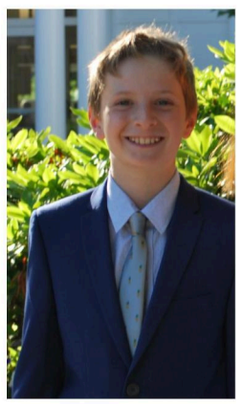

Congratulations Oren!

Your resilience, integrity, and natural curiosity will carry you confidently into every new chapter ahead. May you always be kind, stay true to who you are, and remain grounded and generous in all that you do.
We are so proud of you!
Love,
Mom, Dad, Basha and Shira

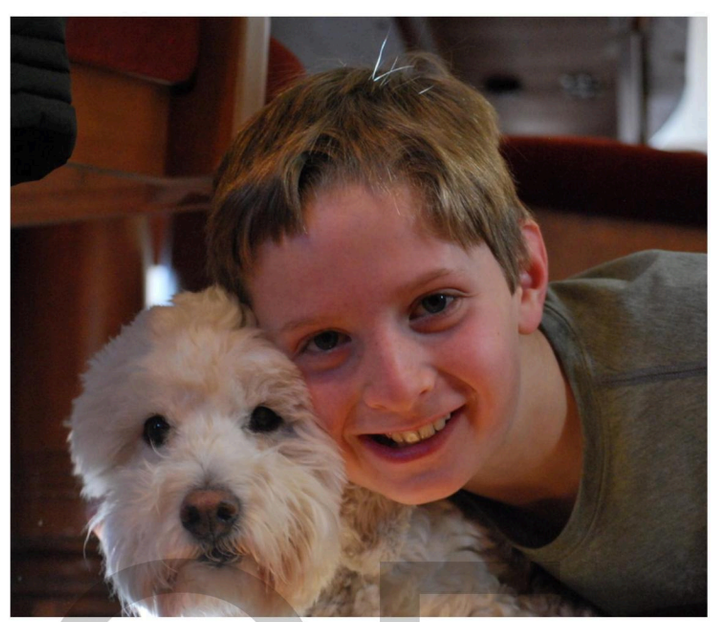

PROOF

Disclaimer: Colors shown on proof may vary from final printed page.

Rose, this is only the beginning, and we can't wait to see what comes next!
We will always be here cheering you on, supporting you, and loving you every step of the way!

Keep dreaming big. You've got this!
Mom, Dad and Neeve

CONGRATULATIONS!

ON A JOB WELL DONE

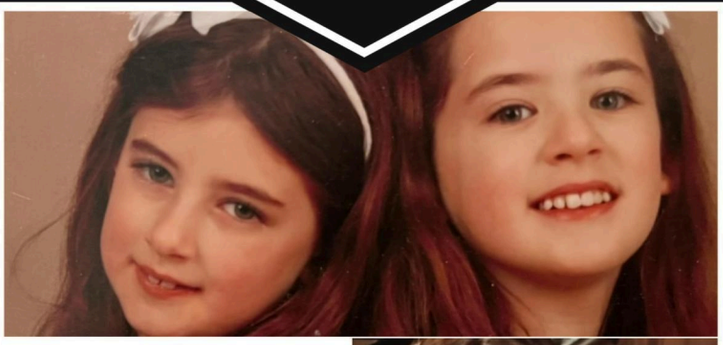

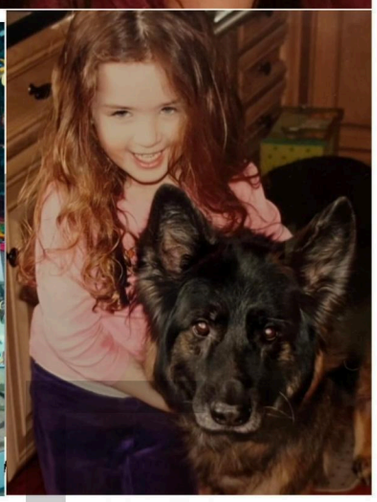

PROOF

Disclaimer: Colors shown on proof may vary from final printed page.

Congratulations Class of 2026

May you always lead with confidence and compassion, know your purpose, find joy in your outcomes and dismiss indifference.

Dear Sehbu,

Whether you're on the water or in the classroom, we know you will continue to make us proud. The strength, discipline, and focus you've built through rowing will take you far. We are your biggest fans and will always be cheering you on.

Love,
Mom, Dad, and Talia

PROOF

Disclaimer: Colors shown on proof may vary from final printed page.

To our dearest Henry- you have been your wonderfully unique self since the day you were born- finding fun in every situation, making us laugh even when we are trying to be serious, pushing boundaries but knowing when to not cross the line, always being aware of when someone around you needs a boost, and being able to connect with anyone you meet. These are just the smallest bit of your incredible qualities that will take you as far as you want to go. We love you more than words and are so proud of you for being who you are. Be safe, work hard, and know you will always have us cheering you on.

Annie - Congratulations!
We are very proud of you and know that you are destined for great things! Be kind, be curious, chase joy, and remember to laugh every day!
All our love, Mom, Dad, Natalie, Perry and Daisy

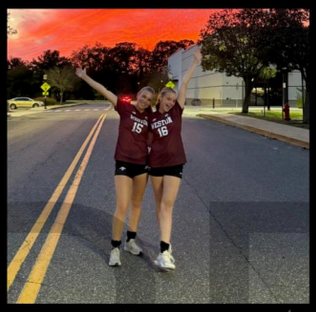

Disclaimer: Colors shown on proof may vary from final printed page.

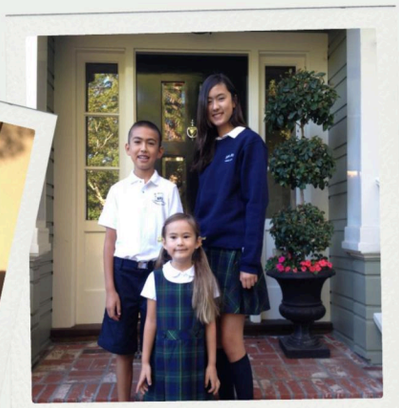

Mary

Mary, you fill our hearts with joy.
Congratulations on your graduation!

Love,
Mom, Dad, Katherine & Noah

Congratulations, Kierra!

You have made us incredibly proud! It has been such an honor to watch you grow into a beautiful, strong, independent, hardworking , and humble young lady. Keep shining , your future is bright with so many amazing opportunities.
Love, Mommy & Daddy

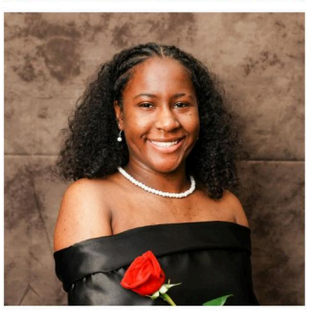

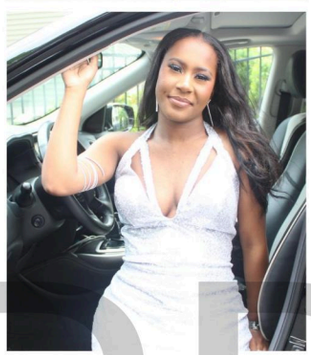

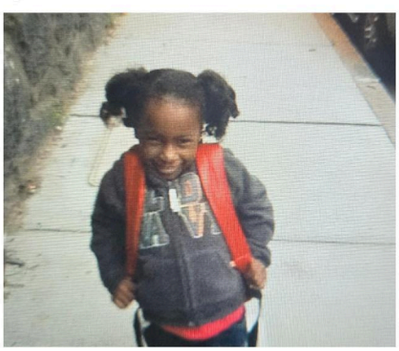

PROOF

Disclaimer: Colors shown on proof may vary from final printed page.

Alexa

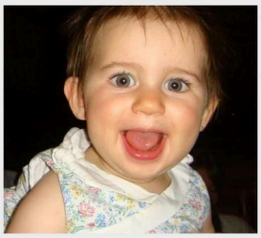

It has been an honor and joy to watch you grow Into the incredible young woman you are today.
You are an amazing friend, sister, daughter and person; always the one to make sure everyone feels loved and cared for.

We can't wait to see what great things you accomplish as your journey continues beyond high school
Keep that bright smile, kind heart and sense of humor as you travel through your next chapters. Remember how very loved you are and how proud we are of you, every day.

Love you so much!
Mom, Dad, Connor, Preston and Blake

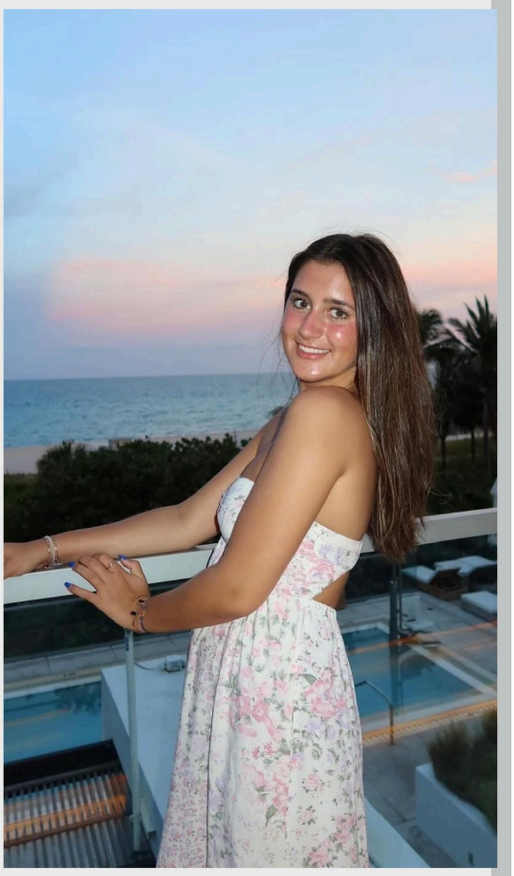

Congratulations Ben Gardner

and to the entire wonderful WHS class of 2026!

Ben - we are so proud of you and all that you have accomplished while being true to yourself and creating your own path. We can't wait to see what the future holds. We love you more than you will ever know! Love, Mom, Dad, Anna, & Cecily

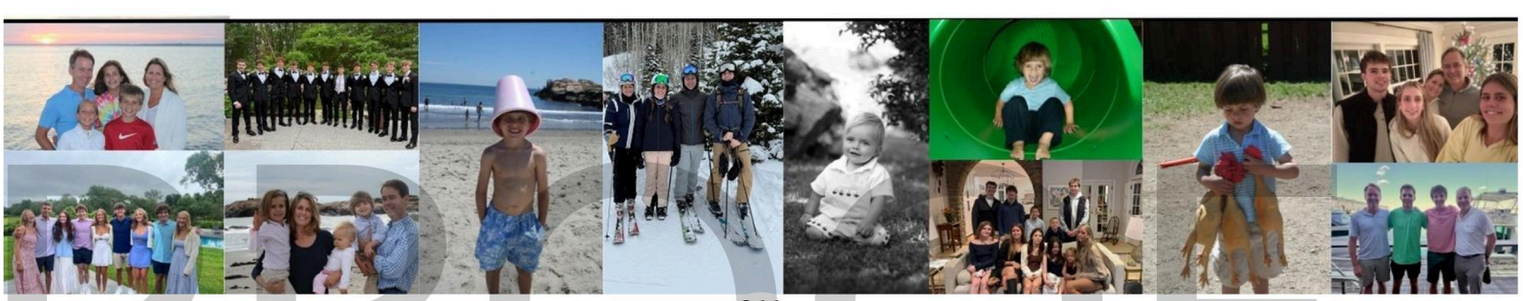

PROOF

Disclaimer: Colors shown on proof may vary from final printed page.

Massimo/Mass,
We are so proud of the young man you have become and all you have accomplished!! You've always asked the "why," the "how," and the "what if" to thoroughly understand the intricate details that others miss. But what makes us most proud isn't just your sharp mind, it's your warm and giving heart. You truly embrace people from all walks of life, taking time to learn about them deeply. You are a gentle old soul who is thoughtful, compassionate, and giving.

As you close this chapter and start the next one at Santa Clara University, remember that your curiosity will fuel your dreams and your kindness will shape the world around you. We could not be prouder of the young man you've become, but know the BEST is yet to come.

Go Broncos!
LOVE YOU!
Mom & Dad ❤️

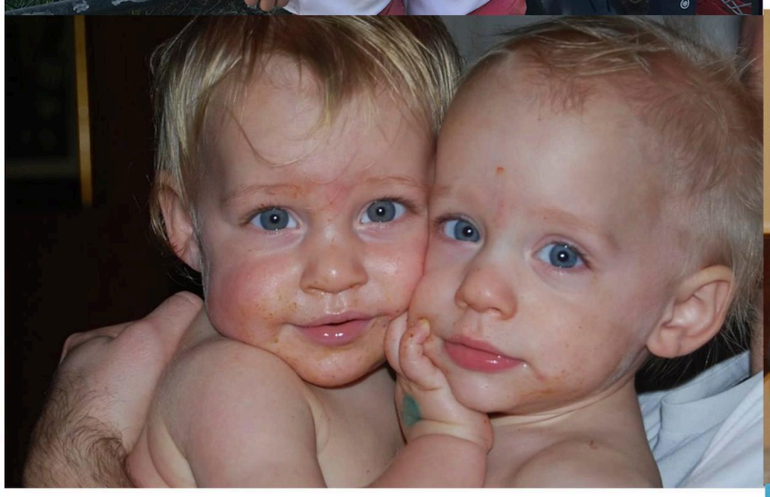

Teo/Tay Tay Buckets/Matteo Ba Beo/Mashed PotaTEO, We are so proud of you always!! Your constant smile, kind heart, strong leadership, and deep faith have shaped who you are. You inspire all those around you to be more and do more for the betterment of the world.

As you head to the University of Colorado, know that you carry our love and prayers with you every step of the way. Stay grounded in your faith, keep leading with compassion, and trust the path ahead for this next chapter.

We can't wait to see all that is in store for you, but know it's gonna be AWESOME.

Go 'Buffs!
LOVE YOU!
Mom & Dad ❤️

PROOF

Disclaimer: Colors shown on proof may vary from final printed page.

CONGRATULATIONS TO OUR 2026 GRAD

LUCA ANDREA

We are so proud of you!!
We love you always!!

Dream big. Work hard. Stay kind.

Love,
Dad, Mom, Emile, & Alex

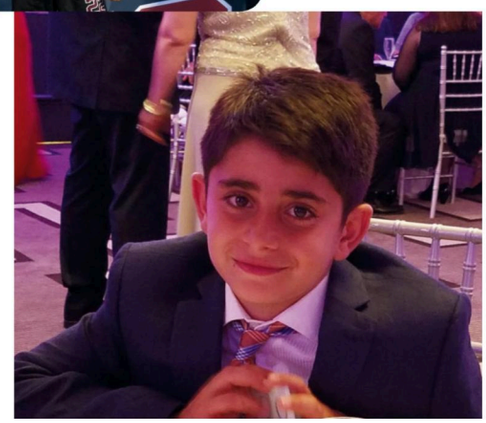

MaggIE

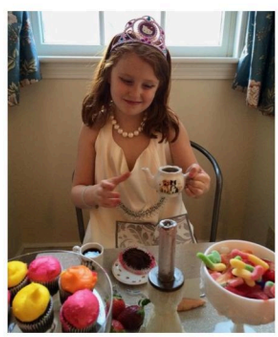

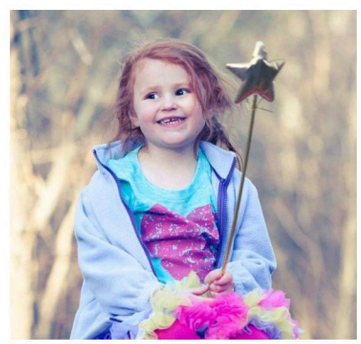

Be extra, Doodles!
We are so proud of the young woman
you've become!
Go show the world who you are!
So proud and we love you!!
Love Mom, Patrick, and Ryan

PROOF

Disclaimer: Colors shown on proof may vary from final printed page.

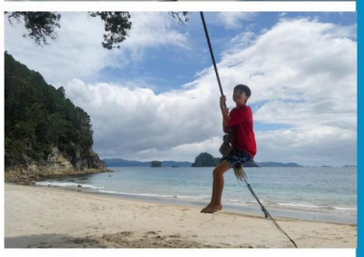

Colin BRADLEY

We're so proud of you!

It is crazy your time at Weston High School is already drawing to a close.

It is more gratifying than you know watching you become the person you are today; we can't wait to see you continue evolving in the years ahead, first at Hamilton, and then wherever your journey takes you.

We have your back and will support you as the world gets ready for you to venture deeper and further into it!

Love you dude!

Mom, Dad & Caitlin

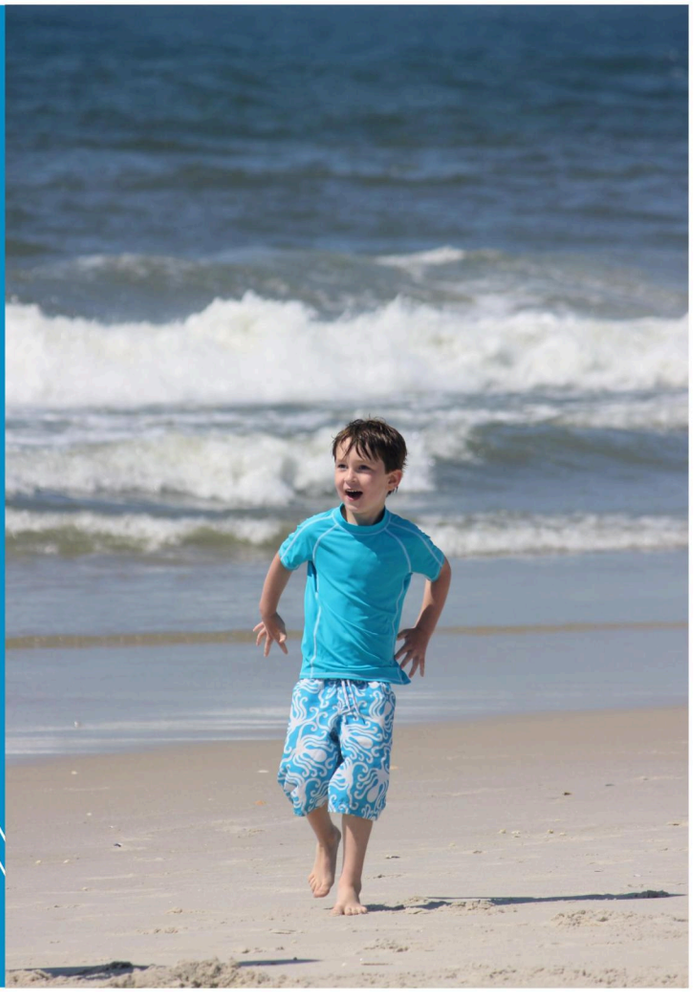

Congratulations to the Weston Class of 2026!

PROOF

Disclaimer: Colors shown on proof may vary from final printed page.

Yearbook Senior Editors

Carlie Briere, Sophia Chuyan, Leanna Dinno, Savanna Ferrucci, Addison Trodden, Aurelia Whitehouse

Yearbook Staff

9th Grade: Alex Frangoulidis, Georgia Weeple, Melina Frangoulidis, Natalie Jacoby.10th grade:, Alima Toure, Grace Colsman, Kendall Bates, Laila Elaini, Lilah Estrada, Maily Hia, Maren Cosimi, Meghan Byrnes, Neeve Callanan, Noah Romanick, Olivia Higginson, Sajani Brown, Shayan Hafeed, Victoria Rosenthal, Yara Elaini. 11th Grade: Avril O'Campo, Cira Brennan, Maddie Kirmelewicz, Romee Van Zadelhoff, Sloan Berry, Violet Moon. Yearbook Advisor: Cynthia Brisky

Disclaimer: Colors shown on proof may vary from final printed page.

Thank you!!

Thank you to those who helped make the 2026 Weston High School Panorama Yearbook possible.

TO THE SENIOR CLASS AND THEIR ADVISORS

Thanks to the members of the senior class for providing their portraits, quotes, and baby pictures that are featured in the senior section of the yearbook. Special thanks to Faculty Advisors Jess Arena and Jeff Dias and Parent Advisors Michelle Hipwood, Gail Palmer, Nancy Trodden, and Janice Theriaque.

FOR CONTINUING SUPPORT

Principal Sue Bairstow
Assistant Principal Todd Whitten
Administrative Assistant Katie Skelley
Front Office Help Laura Skinner
Website Manager Jane Shay
Attendance Office Admin Kim Clemente
Athletic Director Mike McGrath
Athletic Office Asst. Colleen Lanata
Drama Director Anne Isaacs
Music Director Chris Memoli
Art Director Chris Fehl
Technology Support Staff
Club and Activity Advisors
Sports Team Coaches

FOR FINANCIAL SUPPORT

Thanks to all the Weston parents and benefactors who supported the yearbook by purchasing Recognition Ads and 2026 yearbooks.

FOR PHOTOGRAPHY, ARTWORK, AND PUBLISHING ASSISTANCE

Many thanks to all the photographers who contributed to this yearbook, especially Laura Hanson for her incredible sports photos and Doug Keene for his music and drama photos. Also thanks to Kait Whitworth for her help with swim & dive photos and the pages. Thank you to Bill Marshall and Coffeepond photography for providing senior portraits, underclass and faculty photos, and sports team photos. A huge thanks to Sara Adams at Coffeepond yearbooks for her quick and helpful advice when we needed it!

COLOPHON

The 2026 Panorama yearbook was produced by the Weston High School yearbook staff in Weston Massachusetts and was printed by Walters Publishing in Minnesota.

Weston High School Panorama is a student publication created by the yearbook club. Every effort is made to ensure its accuracy. We apologize for any mistakes made in this collaborative, volunteer process. No errors or omissions were in any way intentional. It is our goal to give fair and equal coverage to all aspects of student life, and we hope you enjoy this book forever.

Sincerely,
The WHS Panorama Staff

PROOF

Disclaimer: Colors shown on proof may vary from final printed page.

PROOF

Disclaimer: Colors shown on proof may vary from final printed page.